Scrimshaw 1999

1912

1912

1912

1920

1925

Scrimshaw 1999

Prologue.....192
Administration & Faculty.....181
Monthly Events.....169
Millennium Timeline.....81
Graduates.....79
Graduate Directory.....42
Ads.....30
Colophon.....6
Editorial Page.....5
Epilogue.....3
Index.....1

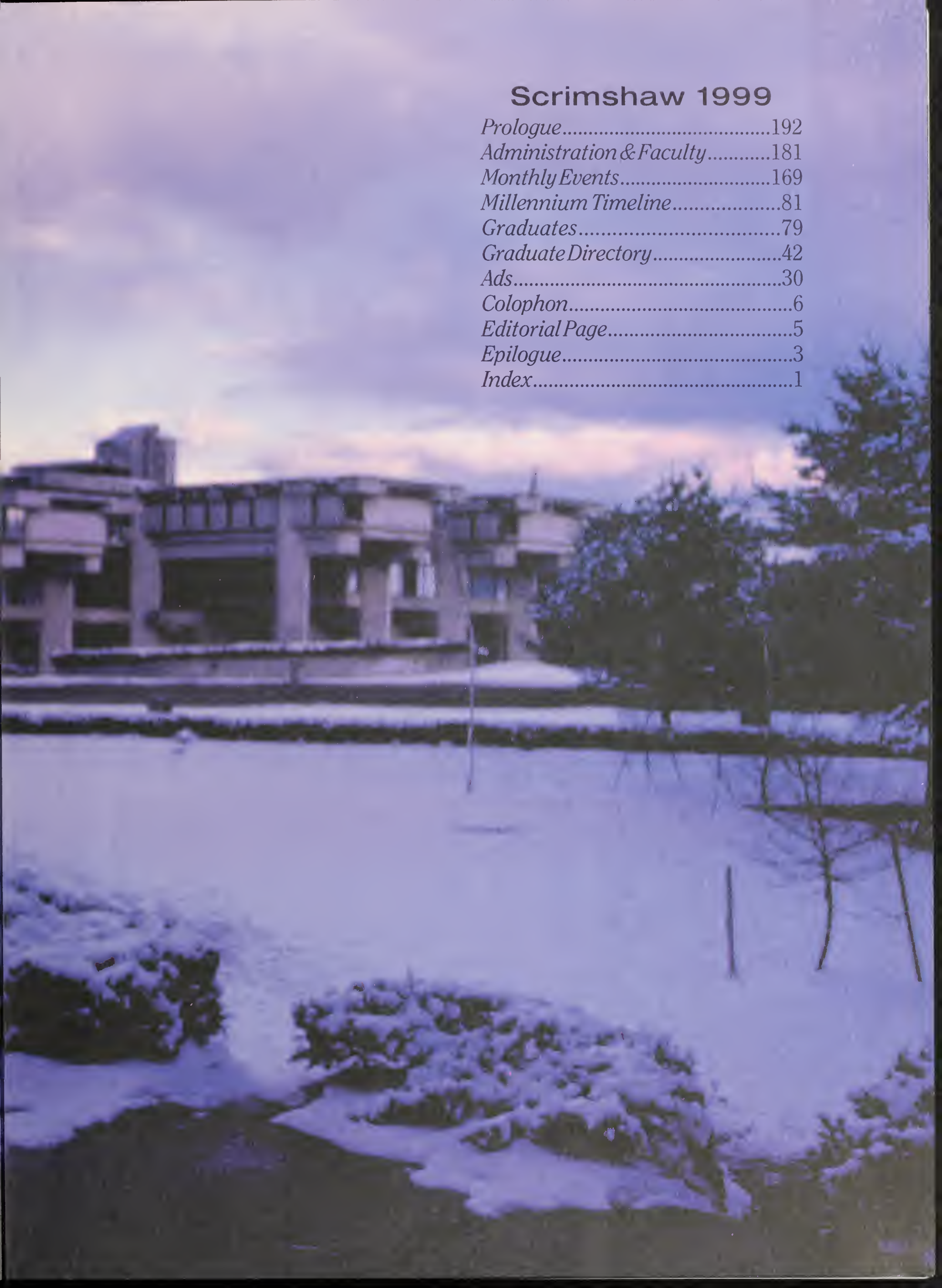

Scrimshaw 1999

University of Massachusetts Dartmouth

North Dartmouth, Massachusetts

Volume 39

Theme Description

Millennium

by Dino DiPasquale

I'm sitting in the Scrimshaw office, thinking about my next assignment. You see, I have been given the incredulous task of writing about this year's theme: the millennium. So I sat down with a bag of crispy M&M's, turned up Method Man's *T2000* CD, and got to thinking. I sat, I ate, I listened. Nothing. Writer's block. I'm already a week over the deadline with this thing. "What am I gonna do now?" I said hopelessly as I put my head on the desk. "Don't worry," consoled the editor, "you'll think of something. I mean, it's not the end of the world." "Or maybe it's just the beginning," I said. "Thanks for the idea!" The editor walked away with a confused look on his face as I began writing.

If you think about it, graduating from the University is like the end of one world and the beginning of a new one. With years of schooling behind them, graduates go out into this world to seek their fortunes. In this new world lies the potential to fulfill life long dreams and fantasies. Their daily lives will be significantly altered. For not only will they face the "real world" but the millennium as well. They are the last graduating class of a millennium gone by. This rare distinction is what makes the Class of 1999 so exceptional.

In commemoration of the Class of 1999, the last Scrimshaw of this millennium contains some very special features. As you've probably noticed, this book doesn't start with page one. The descending page numbers represent the countdown to the millennium. Events, sports, organizations, and other such things are arranged in calendar format from September to June. In the middle of everything is a timeline which covers the past 1000 years. Other additions to the yearbook include an index, epilogue, and a graduate directory.

We here at Scrimshaw wish all of the UMass Dartmouth graduates success, and hope that you treasure this yearbook for years to come.

Dedication

Richard Waring

Since 1972, Richard Waring has reigned as the director of the Wm. Q. "Biff" MacLean Campus Center. He has been with the building since its birth, and has watched it mature into what it has become today. A great many things to different people, most can agree that Richard has served as a mentor to new administrators and students alike.

A SMTI alumnus (1969), he understands the role of both the student and the administrator. With this all-around view of the UMD community, he tries to bring the faculty and students together with cultural events appealing to both groups. Richard has worked endlessly and passionately with the Cultural Affairs Committee to advertise such events. Some events include the Lakota Sioux Dance Theater, the Vivaldi Orchestra of Moscow, and the annual National Shakespeare Company productions.

As a senior staff member, he is responsible for the operations of the Sunset Room/ student pub, the third floor student offices, the Tech crew, the game room, the University Box Office, and the bookkeeping of these facilities. He supervises a large group of student workers who help to maintain and manage these facilities.

The Campus Center is the heart of the University in Richard's eyes, so by hiring students he involves them in the decision making and the management of some of its operations. Encouraging students to take leadership roles, he restores student confidence, making a link between college and their future careers.

The Board of Governors, a student voice in the affairs of the campus center, is a committee created by Richard. This committee votes on different events, repairs, and up keep of the building.

By colleagues he is described as very funny, quick, and original with his humor. Some of his earlier years were his best. Richard has a great character and constant energy, he is consistent in his beliefs, and can be persuasive in the issues of the Campus Center. Very up front, he can be the voice of reason at times, putting students at the same level as himself, and has helped the Class of 1999 with its decision making.

For all of these reasons, the 1999 graduating class dedicates this year's Scrimshaw yearbook to Richard Waring. We hope you are honored by this acknowledgment of students and student life. Thank you for all your continuing support.

In Memory Of...

John Cumiskey

Usually winter break is a transition between the fall and spring semesters in which many students try to relax by blocking out anything pertaining to school. Some accomplish this by traveling out of the country, spending time with home-town friends, and a few just stay home watching television all day long. On January 14, a UMD student, John Cumiskey, decided to enjoy a night of winter break by attending Lupo's Heartbreak Hotel Dance Club in Providence, Rhode Island. In a matter of seconds, this night which was planned to be filled with laughter and fun turned into a tragedy from which John was taken away from his family, friends, and the community of UMD.

A Business Administration major, John was popular and his compassion and loyalty were characteristics for which John will be remembered. "He never dwelled on the negative and didn't want his friends to do so either. John could always be counted on to make you laugh and forget your problems, or at least help put them in perspective," remarked a friend.

A loss of a life is a tragic event, but the time John spent with the UMD community, although short, will not be forgotten. How can one forget someone who is carefree, outgoing, wonderful, honest, a good friend, a loving brother, and a good son. One student, painting a portrait of how special a person he was, had the following to say;

"The loss of John is a tragedy not only because of the way he died, but because the world is a dimmer without him in it. There is one less smile, one less laugh, one less person to bring joy into the lives of others, an asset that we so desperately need. We need not remember the way John died, but the way he lived. If each of us greeted our fellow student, our fellow man with the kindness that John possessed, this world would be a better place."

Preparations for the Future

by Kristen Regan

"...Depressing, gray, gloomy, barren, cold, unwelcoming," all adjectives that have been used to describe the University in the past. Driving along Old Westport Road you can't help but notice the quaint country farmhouses, then suddenly your eyes are met with a slab of concrete freshly embedded in a garden of shrubs, ornamental grasses and some 1,000 bulbs announcing the University of Massachusetts Dartmouth. This *Gateway Landscape* is a refreshing change thanks to the efforts of Professor James Sears and his Fall 1998 class.

This has been one of the many projects that Sears has coordinated to help brighten UMD. The philosophy behind all of these landscapes? By "softening and humanizing" the campus, it increases peaceful places where people will want to sit, think, and congregate. As Sears said "we're not trying to traditionalize the campus. . .just humanize it."

Landscapes have an effect on students moods and their general perception of the University. Sixty-seven percent of those surveyed say the "appearance of the college grounds . . . influenced them most during campus visits." With this in mind, the Dell was repainted over the summer and flowers were planted at the dorms. The 1998 UMass Dartmouth Summer Staff, under the direction of biology professor James Sears, spent consecutive afternoons landscaping the Housing and Residential Life quad area with a variety of flowers and plant life. What was once an ugly hillside is now a "terraced garden of Pennsylvania stone with grasses, shrubs, and perennials." The once barren area around "The Big Rock" was resodded too. Evergreens and plants were planted along the walkway to "soften some of the least interesting and harshest architecture on campus."

This has been one of the many projects that Sears has coordinated to help brighten UMD. In the past he has worked with his wife Donna Huse from sociology, and Peter London from art education on the Centennial Garden near the campus center. He's also worked on other campus garden projects with many past classes.

UMD sports teams are among the best in New England. So don't we deserve the best facilities? UMD was given a grant in January of 1998 by the State of Massachusetts for athletic renovations. A decision was made to repair the track, football, and softball fields. A new, rubberized track has been laid down. The field within the track has been graded, outfitted with fresh sod, and equipped with a new irrigation system. The surrounding area of the football field (which is also used for men's and women's lacrosse and soccer) has been graded so that it's safer to walk on. The outfield and warning track of the softball field has been graded and leveled as well. All three have been supplied with new score boards.

The athletic offices themselves also have been renovated. New ceilings, carpets, moldings, and a fresh coat of paint made these affitiled. These remodeling projects are just a sign of things to come.

Computers are a prominent form of technology in the world. Because they are such important resources, UMD has decided to "upgrade" it's computer facilities. New clusters in the 3A and Phase 1 dorms make

computers more accessible to those residents who don't have them. UMD has also purchased new computers for it's clusters in Groups 1 and 2 and the library basement, making them available for all students to use.

Using computer graphics, all the schools in the UMass system have finally united under one banner! A new logo, trademarked by the University of Massachusetts, will be used by all schools in its system. Our version has been approved by Chancellor Cressy and will be the official symbol of UMD for the new millennium.

University of Massachusetts Dartmouth

Institutional Leaders

John E. Foster

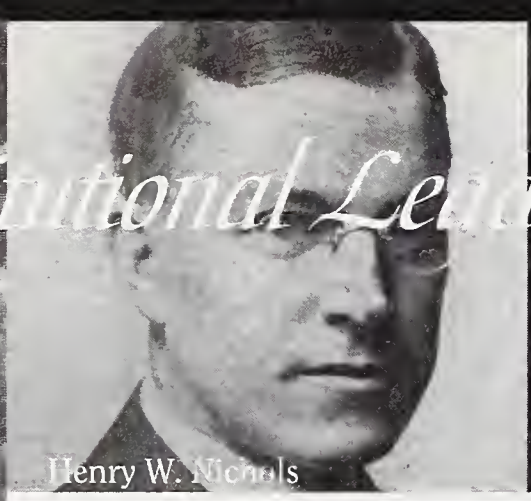
Henry W. Nichols

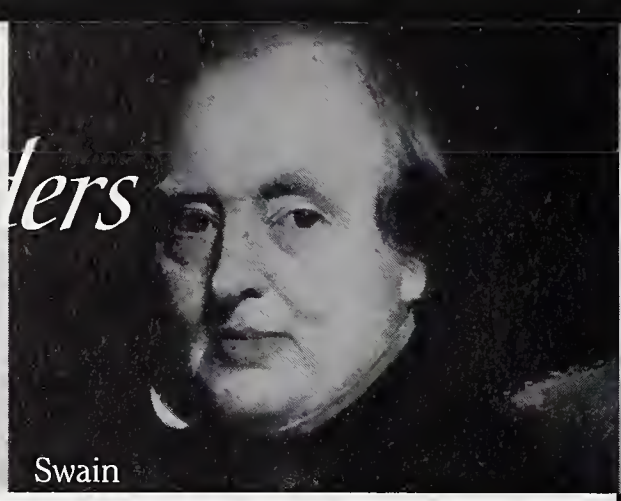
Swain

Dr. Joseph Leo Driscoll

Christopher P. Brooks
1899 - 1904 (NBTS)

William E. Hatch
1904 - 1922 (NBTS)

Abbott P. Smith
1922 - 1931 (NBTS)

Joseph H. Handford
1931 - 1935 (NBTS)

John T. Kirk
1935 - 1936 (NBTS)

John A. Shea
1936 - 1940 (NBTS)

Hon. Samuel Ross
1940 - 1947 (NBTS)

George Walker
1949 - 1952 (NBTI)

John E. Foster
1953 - 1964 (NBTI, NBITT, NBIT)

Joseph W. Bailey
1905 - 1911 (BDTS)

Fenwick Umpleby
1911 - 1913 (BDTS)

Everett B. Durfee
1913 - 1916 (BDTS)

Henry W. Nichols
1917 - 1942 (BDTS)

Leslie Briggs Coombs
1944 - 1958 (BDTS, BDTI)

William Joseph Holland
1958 - 1964 (BDCT)

The Swain Free School
1881 - 1902

The Swain Free School of Design 1903 - 1920

Swain School of Design
1921 - 1988

Dr. Joseph Leo Driscoll
1962 - 1971 (SMTI, SMU)

Dr. Donald Ezzell Walker
1972 - 1983 (SMU)

Dr. William Curran Wild, Jr.
1983 - 1984 (SMU)

Dr. John Russell Brazil
1984 - 1992 (SMU, UMD)

Dr. Joseph C. Deck
1992 - 1993 (UMD)

Dr. Peter Hollan Cressy
1993 - Present (UMD)

NBTS: New Bedford Textile School
NBTI: New Bedford Textile Institute
NBITT: New Bedford Institute of Textiles and Technology
NBIT: New Bedford Institute of Technology
BDTS: Bradford Durfee Textile School of Fall River
BDTI: Bradford Durfee Technical Institute
BDCT: Bradford Durfee College of Technology
SMTI: Southeastern Massachusetts Technological Institute
SMU: Southeastern Massachusetts University
UMD: University of Massachusetts Dartmouth

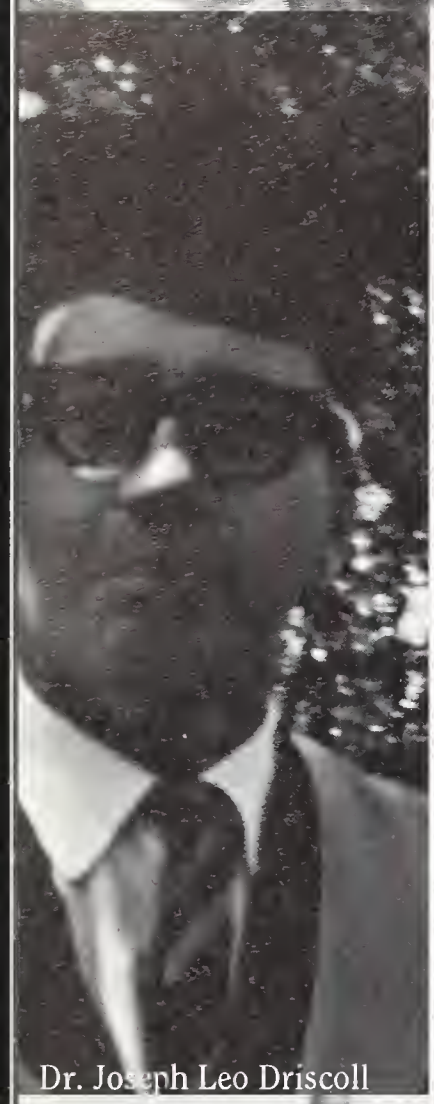
Dr. Joseph Leo Driscoll

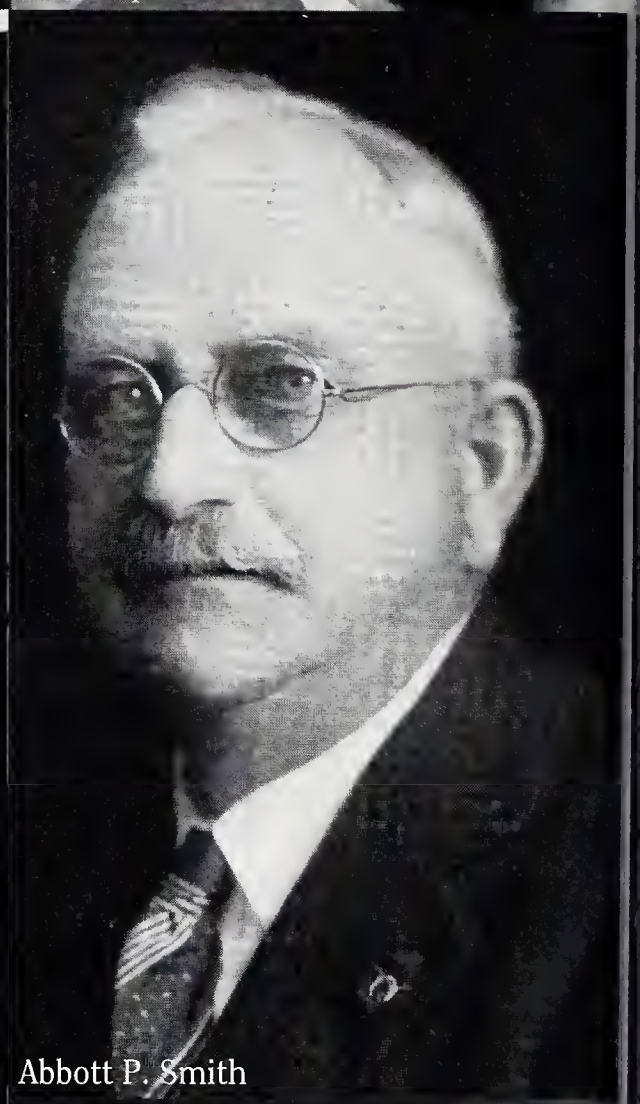
Abbott P. Smith

Dr. John Russell Brazil

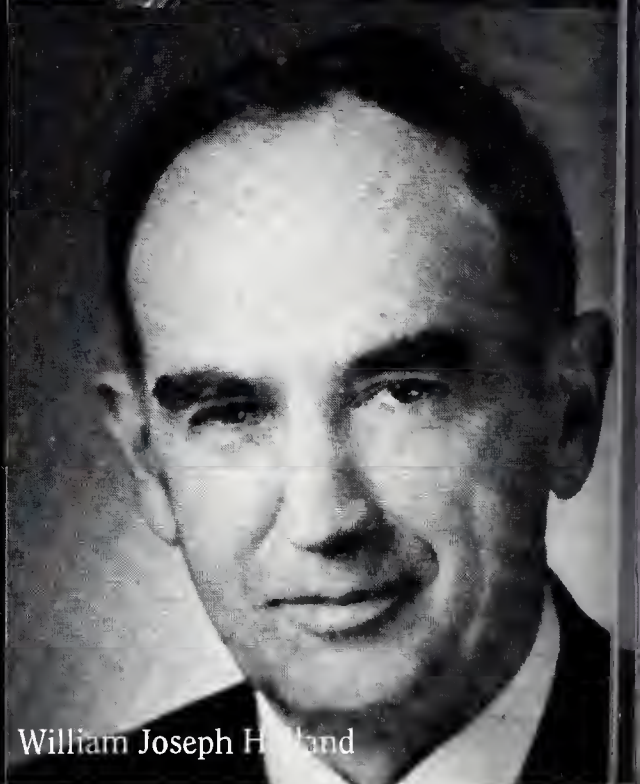
William Joseph Holland

Leslie Briggs Coombs

George Walker

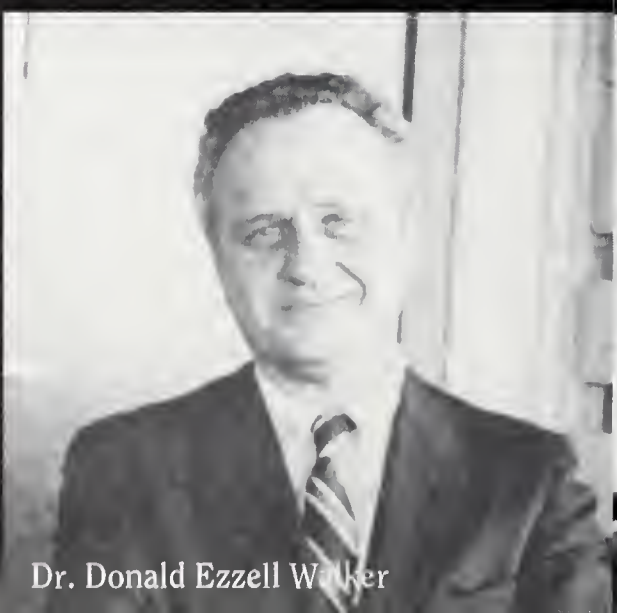
Dr. Donald Ezzell Walker

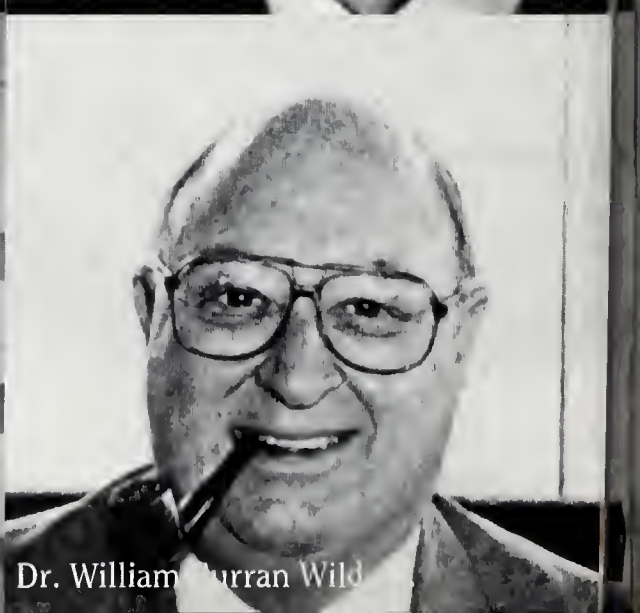
Dr. William Curran Wild

President's Letter

Dear Class of 1999:

The University has tried to provide you with an opportunity, and so the benefits that you have derived here are the direct result of your own efforts to take advantage of this opportunity.

I know that you are aware that these college years make up only a part of your education. There is much more to come. Some of it might occur in a formal setting, but most of it will occur outside the classroom.

I wish you well in all of your endeavors, especially as you continue your education, be it in the academy or in life itself.

Sincerely,

William M. Bulger
President

Swain Free School est. 1881

Administration and Faculty

"While following a vision, embracing change, and bringing out the greatest potential in all, we should be looking toward the threshold of the new millennium."

Dr. Diana Hackney
Vice Chancellor of Student Affairs

Dear Class of 1999:

Graduation marks an important milestone in your life. The world in front of you is filled with both promise and challenge. Your education obtained here makes you ready to take advantage of both. Congratulations to each of you for completing your degree.

Achieving this major milestone in your life should be an enormous sense of pride. You graduate this year ready to face the world. More than at any time in recent memory the world's economy is prospering. Medicine, science, and technology are advancing at a rapid rate and there is a new spirit of optimism. On the other hand, around the world violence, tragedy, and bigotry are everyday occurrences. You, therefore, are faced with the challenge of extending peace, prosperity, and civility to every corner of the world and to every level of society. Never in the history of humankind has knowledge been expanding at such a rapid rate. I encourage you to use that knowledge to make the world a better place in which to live. By doing well in your chosen field and by participating as a good citizen, you will contribute to your community, to your country, and to the world. I urge you to remember that both diversity and civility are the cornerstones of our democracy.

Many individuals such as your parents, friends, faculty, and staff have supported you as you moved toward graduation. In the journey toward graduation you learned important skills and understanding: communication, teamwork, discipline, persistence, and humanity. Perhaps most importantly, however, you learned how to learn. The world is changing so rapidly that the capacity to learn is the most critical attribute you take with you from your time at UMass Dartmouth.

It has been an honor for all of us as members of the faculty or the staff to have watched your progress. Your University is proud of you. Each of us who stays behind wishes you well and hopes you will continue to be a part of your alma mater.

Peter H. Cressy
Chancellor

Chancellor Cressy steps up to bat, impressing UMD students with his baseball skill.

Administration

Joyce Ames
Director of Health Services

Lasse B. Antonsen
Director of Art Gallery

Norman L. Barber
Director of Multicultural Support Services

Raymond M. Barrows
Executive Director of Minority Recruitment/ Retention

Gail L. Berman
Director of Career Resource Center

Steven T. Briggs
Director of Admissions

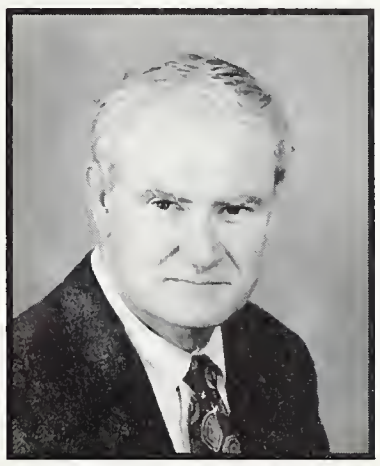

Richard T. Burke
Assistant Chancellor of Continuing Education

Mary-Elizabeth Butler
Coordinator of Student Activities

Susan T. Costa
Associate Vice Chancellor of Student Affairs

Thomas J. Daigle
Director of Cooperative Learning Center

Eileen D. Ferreira
Director of Grant Accounting

Christine Frizzell
Director of Counseling Center

Diana Hackney
Vice Chancellor of Student Affairs

Maeve D. Hickok
Executive Director of Information/News/ Publications

Kevin W. Hill
Director of Housing/ Residential Life

Donald C. Howard
Dean of Students

Carole J. Johnson
Director of Disabled Student Services

Carroll McCloud
Director of the Douglass Unity House

Robert Mullen
Director of Athletics

Thomas M. Mulvey
Assistant Chancellor of Enrollment Management

Juli L. Parker
Director of the Women's Resource Center

Mark J. Porter
Director of Public Safety

Donald H. Ramsbottom
Executive Director of Foundation/Annual Giving

Felicia Robinson
Director of Dining Services

Carol B. Rose
Director of College Now

Brian J. Rothschild
Director of the Center for Marine Science & Technology

Diane A. Sansoucy
Director of the Child Care Center

Kathleen Scieszka
System Coordinator of the UMass Pass Office

Sharon M. Skeels-Connors
Director of Human Resources

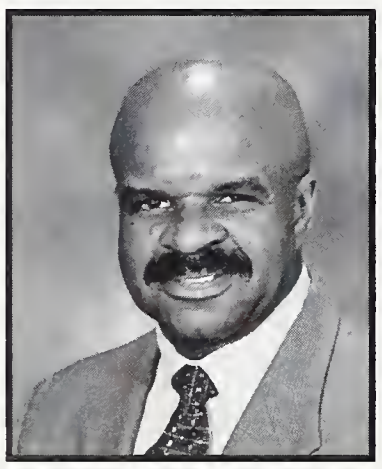

George S. Smith
Assistant Chancellor of Equal Opportunity/ Diversity/Outreach

Donald G. Sweet
Dean of Library

Roger P. Tache
Executive Director of Administration/Auxiliary Services

Benjamin F. Taggie
Provost and Vice Chancellor of Academic Affairs

Other Administrators

Lewis Dars
Vice Chancellor of Administrative/Fiscal Services

Kathy Eubanks
Bursar

Robert W. Green
Associate Provost for Computing and Information Technology

Michael Laliberty
Coordinator of Student Judicial Affairs

Areta K. Masi
Director of Institutional Research

Donna Massano
Director of Information Technology Systems and Services

Richard J. Panofsky
Associate Vice Chancellor of Graduate Studies

Carol Pimental
Director of Internal Audit

Bruce A. Rose
Interim Director of Upward Bound

Paul L. Vigeant
Director of Alumni Affairs

Charlton College of Business

Ronald D. McNeil
Dean of the Charlton College of Business

John Chopoorian
Chairperson of Marketing & Business Information System

Frederick Jones
Chairperson of Accounting & Finance

Kathleen Suchon
Chairperson of Management

College of Arts and Sciences

Judy Schaaf
Dean of the College of Arts & Sciences

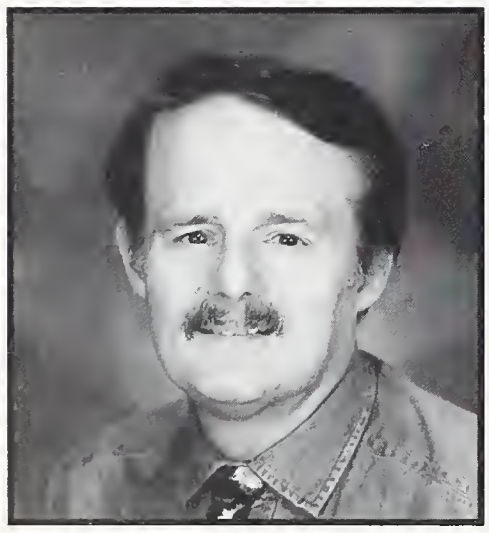

Donald W. Boerth
Chairperson of Chemistry

Doanld P. Corriveau
Chairperson of Psychology

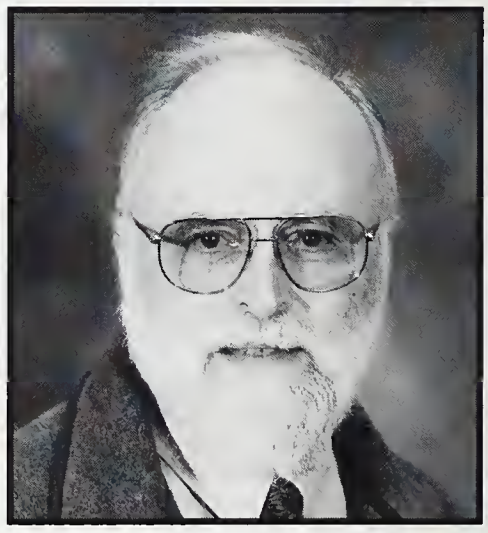

Donald S. Douglas
Chairperson of Biology

James Griffith
Chairperson of Medical
Laboratory Science

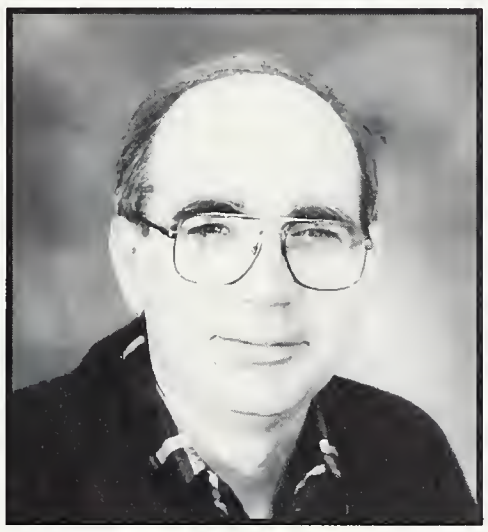

Giulio Massano
Chairperson of Foreign
Literature & Language

Philip Melanson
Chairperson of Political Science

Larry M. Miller
Chairperson of Sociology/
Anthropology

James Place
Chairperson of Philosophy

Other Chairpersons

Robert Hackey
Chairperson of Multidisciplinary Studies

William Hogan
Chairperson of Economics

Gerlad Koot
Chairperson of History and Humanities & Social Science

Cynthas Kruger
Chairperson of Education

Ronald Tannenwald
Chairperson of Mathematics

Edwin J. Thompson
Chairperson of English

College of Engineering

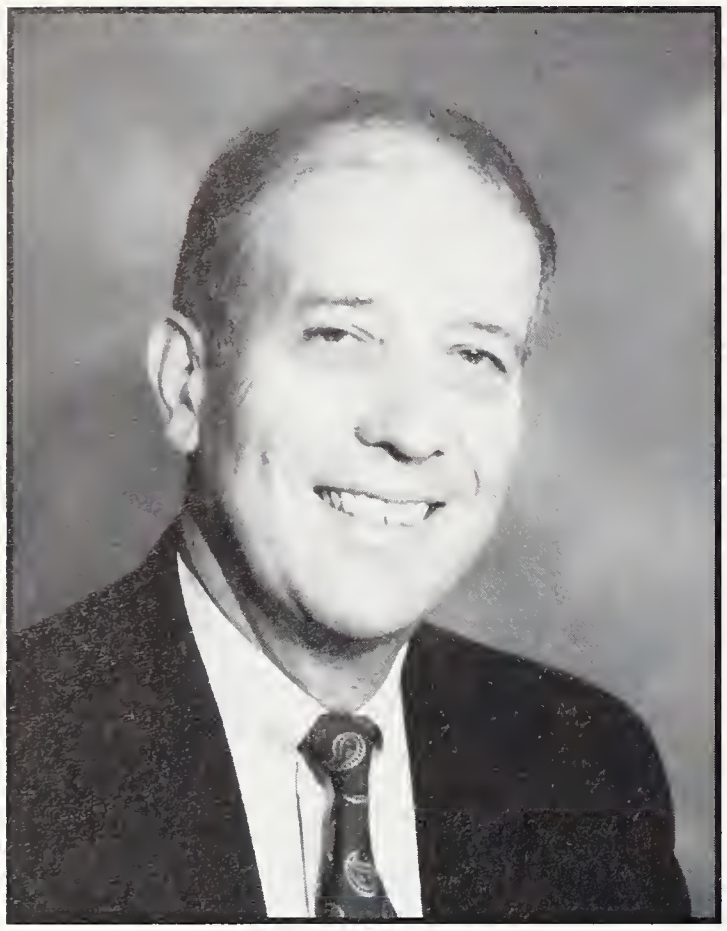

Thomas J. Curry
Dean of the College of Engineering

Sherif D. El Wakil
Chairperson of Mechanical Engineering & Engineering Technology

Sat Dev Khanna
Chairperson of Civil & Environmental Engineering

Boleslaw Mikolajczak
Chairperson of Computer & Information Science

Steven Nardone
Chairperson of Electrical & Computer Engineering

Paul Ukleja
Chairperson of Physics

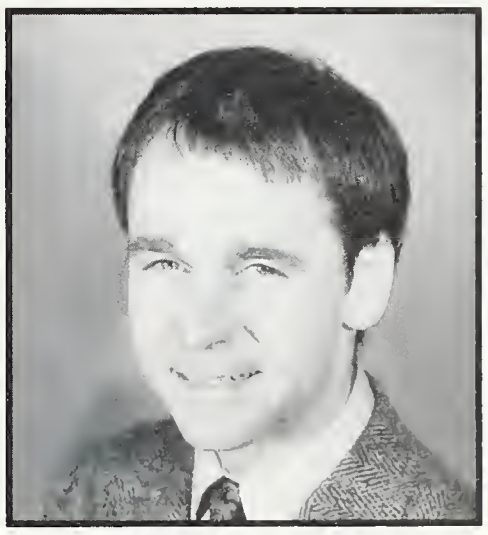

Steven B. Warner
Chairperson of Textile Sciences

College of Nursing

Elisabeth Pennington
Dean of the College of Nursing

Mary Ann Dillon
Chairperson of Insitutional Nursing

Joan C. Pisarczyk
Chairperson of Community Nursing

College of Visual and Performing Arts

John C. Laughton
Dean of the College of Visual and Performing Arts

Magali Carrera
Chairperson of Art History

Peter London
Chairperson of Art Education

Anthony Miraglia
Chairperson of Fine Arts

Other Chairpersons

Eleanor Carlson
Chairperson of Music

Harvey Goldman
Chairperson of Design

Assoc. for Computer Machinery

Front L - R: Eric Deandrea, Brian Monroe, Sandra Cuhna, Rin Fahey
Back L - R: Prakash Manghwani, Professor Richard Upchurch, Brendan Laws

19

Men's & Women's Cross Country

23

Student Activities Fair

27

Women's Socccer

9	10	11
Third Annual CVPA Convocation	Hillel Organization "Ice Cream & Friends"	SAB Ratt, 21+

Beta Theta Pi

Front L - R: Doug Rand, Rob Perry, Ricardo De Sousa, Dino Di Pasquale, Ryan Ashley
Middle L - R: Ben Oram, Michael Jordan, Tom Drake, Derek Zannini, Joe Stratarrd, John Pereira, Dave Albert
Back L - R: Neil Bailey, Ray Fryer, Baard Fossen, Joe Cardia

September

Welcome Back Week

A local band brings some "soul" to UMD.

by Kristen Regan

Free food! That was one of the reasons UMD's Welcome Back Week was so popular amongst students. Thanks to the organizational efforts of Vice Chancellor, Dr. Diana Hackney, and the Director of Student Activities, Mary Elizabeth Butler, a new tradition at UMD has begun. Contributing to the week's success many student groups, including RHC, SAB, and WSMU, combined forces in sponsoring the different activities. An array of off-campus vendors also helped welcome back students. Free promotions and give-aways made the week quite profitable for them as well.

Photos by Stacie Steensland

UMD Cheerleaders are serving up some Corsair Spirit

Administrator members prepare to welcome the freshmen at the '98 Convocation.

Photos by Stacie Steensland

It kicked off on Sunday, freshman move-in day, with a resident cook-out in the quad, and a comedy show that followed. Throughout the week a variety of entertainment was provided such as a hypnotist, a wood sculptor, a sundae bar, and even a shuttle to Horseneck Beach. Presentations were given at the computer expo and at the bank fair, helping students with their software problems and investment choices.

Convocations began on Wednesday, September 9th, the same day classes began. On the proceeding day, students feasted in the quad at the big pig roast, or Hawaiian dinner. This was a wonderful way to jump into the new year on a positive note, uniting the UMD community. The week ended with the traditional Welcome Back RATT on Friday, and with field hockey, football, and women's tennis games on Saturday.

Resident Director, Dan Roderick, puttin' the smack down in volleyball.

Men's Cross Country

L - R: Jason Caisse, Pat Gallagher, John Fitton, Chris Rogers, Jeff Reed, Coach Joe McCarthy

by Rebecca Mattson

Coach Jon Hird approached the 1998 cross-country season with a young, inexperienced men's team. The team improved steadily throughout the course of the season earning third in the Little East Conference Championships, 21st in the ECAC Division III Championships, and 24th in the NCAA Division III Regionals.

Jeff Read and Pat Gallagher aided the team by cutting their times by two minutes each.

Number one, enough said.

Women's Cross Country

by Rebeca Mattson

UMD runner attempts to take the lead at the final 1,000yards of the race.

The 1998 Women's cross country team bounced back from a disappointing 1997 season to recapture the Little East Conference and New England Alliance Championships. Led by co-captains Maura McDonald and Karla Jarquin, the team earned fourth place in both the UMD Inviational and in Boston's Codfish Bowl. They went on to place eleventh as a team in the Division III All New England meet with McDonald (15) and Jarquin (33) earning All New England and NCAA Regional honors.

As well as excelling as a team, UMD had several individual accomplishments McDonald, Jarquin, Tara Carson, Kristen Shea and Jackie Gorski all merited New England Alliance All-Conference Honors.

L - R: Coach Jon Hird, Megan Mahoney, Karla Jarquin, Maura McDonald, Jacki Gorski, Kristen Stea, Tara Carson

Field Hockey

by Rebecca Mattson

Coach Marylin Ritz had her work cut out when entering the 1998 field hockey season. She had only five returning players and was looking at thirteen new faces. Her inexperienced team proved to play well together, earning an overall record of 9-10, and was an impressive 3-1-0 in the Little East Conference. The girls opened their season with their most impressive victory (9-0) over the non-league Elms College.

The team was led in scoring by Ashley Dorman, who had eleven goals and 25 points. The majority of work in the net was done by Jennifer Borrows, with 85 saves, and Paula Malcolm, with 59 saves.

Jen McGuinness moves in on her opponent.

Photos by Kristi Oliver

Ashley Dorman (15) jumps high with excitment as her teammate scores a goal.

Women's Soccer

by Rebecca Mattson

The women's soccer team had a lack of wins in their 4-12-3 1998 season. In their seven ties and wins they scored more than their opponents 11-3, but were outscored 44-4 in their twelve losses. They finished 1-5 in the Little East Conference (LEC) and tied for sixth place with RIC.

The goal scoring was led by Stephanie Oles with eight points. She was followed by Elizabeth Salvie and Amy Prendergest, both with seven points. The only individual honor was given to goalie Jen Nelson. She was selected to the LEC Honor Roll for her fifteen saves in a 1-0 win over Bridgewater State.

Aja Folino leads the charge down the field.

Photos by John Pereira

Allison Leahey gets the job done on defense.

Board of Governors

Front L - R: Staci Watkinson, Carl Bobbins, Jeff Mahoney, Shawn Connors, Mark Czarnowski
Back L - R: Gene Cluney, Mat Despres, Laurie Silva, Stephanie Fisher, Melissa Wolfe, Donald C. Howard

24

Homecoming
Football
Midnight Madness

27

Women's Tennis

31

Men's Soccer

8	10	11
Volleyball	Outing Club *Acadia National Park Trip*	Equestrian

Campus Design

L - R: Pamela Weeks, Bill Galligan, Jason Costa

October

Volleyball

by John Pereira

After two straight losing seasons, UMass Dartmouth's volleyball team entered the 1998 season not acknowleding this record. With a positive attitude and the addition of several talented new players, the team was able to post its first winning season since 1995. Thanks to the coaching from Rick Quintin, the team finished third in the 1998 Little East Conference Tournament.

One of the season highlights was having sophomore Amy Wilson named to the 1998 Little East Conference First Team All-Star squad. Wilson was the only player not from LEC champion Eastern Connecticut named to the LEC First Team.

As a team, the Corsairs led the LEC in blocks, placed second in hitting percentage (.217) and fourth in kills (8.37). Gen O'Brien led the Corsairs with 801 assists, while Wilson was tops in kills with 315, followed by Carla Ferreira (207) and Karyn Ferreira (169).

Amy Wilson and Paulina DelGiudice prepare to strike.

Photos by John Pereira

Front Row L - R: Kelly Davison, Gen O'Brien, Amy Wilson, Allison Parker
Middle Row L - R: Erin Davis, Julie Calderone, Carla Ferreira, Karyn Ferreira, Molly Dixon, Paulina DelGuidice
Back Row L - R: Head Coach Rick Quintin, Assisant Coach Denise Levesdue

Equestrian

A Corsair rider prepares for her jump.

Photos by Kristi Oliver

The equestrian team hurdles its way to success.

by John Pereira

UMass Dartmouth wrapped up its second varsity equestrian season with a sixth-place finish in the Regional Horse Show held April 3 in Storrs, Connecticut. Sarah Richardson was the Corsairs' top finisher at the Regionals, placing fourth in the Novice Over Fences event for Coach Susan Yacubian's squad.

The UMass Dartmouth equestrian team competed in several events throughout the 1998-99 season. Among the team's highlights of the year was Jenn Moore lone first-place finish in the Corsairs' March 13 appearance at the Teikyo-Post College Horse Show in Waterbury, CT. While other riders captured five first-place finishers, at the Wesleyan University Horse Show held October 17 in Middletown, Connecticut.

Homecoming

by Kristen Regan

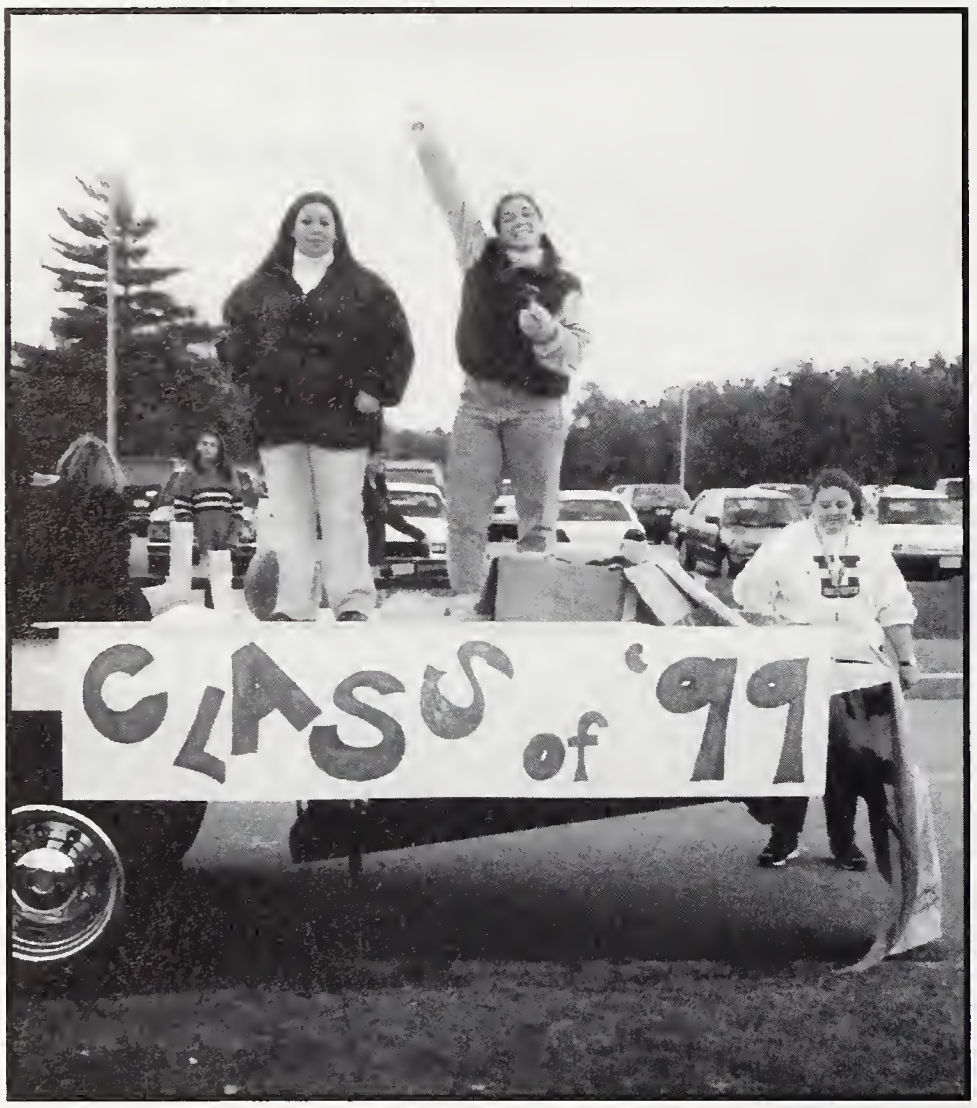

Students taking a break from decorating a float.

Thanks to SAB, on Thursday, October 21st UMD's annual Homecoming festival kicked off in the Campus Center with caricature artists, picture buttons, key chains, and magnets, several novelties that were very popular with students.

Later on in the night the annual Homecoming Parade took place on Ring Road at 7pm. An array of floats from student groups lined up in high hopes of winning the Homecoming Float Contest. Floats were judged on their creativity, originality, school spirit, and their overall appearance. The parade included floats from SAB, Sigma Tau Gamma, Phi Sigma Sigma, Phases 3A and 3B, the equestrian team, RHC, Student Senate and the Class of '99.

The parade began at the blinking lights and proceeded to the Cedar Dell field, where the Westport High School Marching Band played the Star Spangled Banner. Also pumping up the spirit the UMD cheerleading squad performed cheers, showing off their energetic skills. Excitement rose in the air when the fire department lit

Photos by Stacie Steensland

Audible Crayons does it up during the Battle of the Bands.

The German band strikes up a tune at Oktoberfest.

Photos by Stacie Steensland

the massive Bonfire. The original wood for the Bonfire had been lit by vandalisims the night before, so a successful last minute effort was made to find new wood. Winners of the float competition were announced with Sigma Tau Gamma in first place for their Boat Float. The first annual homecoming King and Queen finalists were announced, after a one week long penny vote in which $1174 was raised for the YWCA of New Bedford. The Bonfire ended happily when the Sigma Tau Gamma boys donated their float to the Bonfire while chanting, "Our boat! Our boat! Our boat is on fire!" Also later that night Audible Crayons, Lucas, and a surprise band Blanket Hog, graced the stage at the Battle of the Bands.

On Friday night, the 22nd, the annual Homecoming Young Alumni Ratt took place in the Campus Center. Many old friends were reunited with their former classmates and the Class of '99.

Homecoming officially concluded with Saturday's football game, the crowning of the King and Queen-Rob Perry (Beta Theta Pi) and Stacy Watkinson (Phi Sigma Sigma), and the Oktoberfest which takes the place of the traditional tailgate parties, and encourages drinking in a safe and social atmosphere.

Isn't it a little early for the Jimmy Bufet? SAB showed they know how to party in the parade.

Football

by Rebecca Mattson

Eight and two seemed to be Coach Bill Kavanaugh's favorite numbers. For the third consecutive season that was the Corsairs' record. UMD finished the 1998 season ranked 6th in the ECAC New England Division III football poll and 2nd in the NEFC Blue Division with a record of 5-1.

Defensive back Mike Cotton led the NCAA Division with 11 interceptions, 3 returned for touch downs. Cotton was a First-Team choice on the 1998 Football Gazette Division III All-America and a First-Team All-East selection amongst other honors. Cotton led a defensive unit that ranked #3 in total defense in the NCAA Division III.

The Corsairs' offense was led by quarterback Jay Furtado who connected on 163 of 298 passes for 2,298 yards with 28 TDs. He earned First Team NEFC honors and NEFC Offensive Player of the year. On the receiving end of Furtado passes was offensive sensation Ryan Bland, who had 69 receptions for 919 yards with 12 TD passes and two rushing TDs.

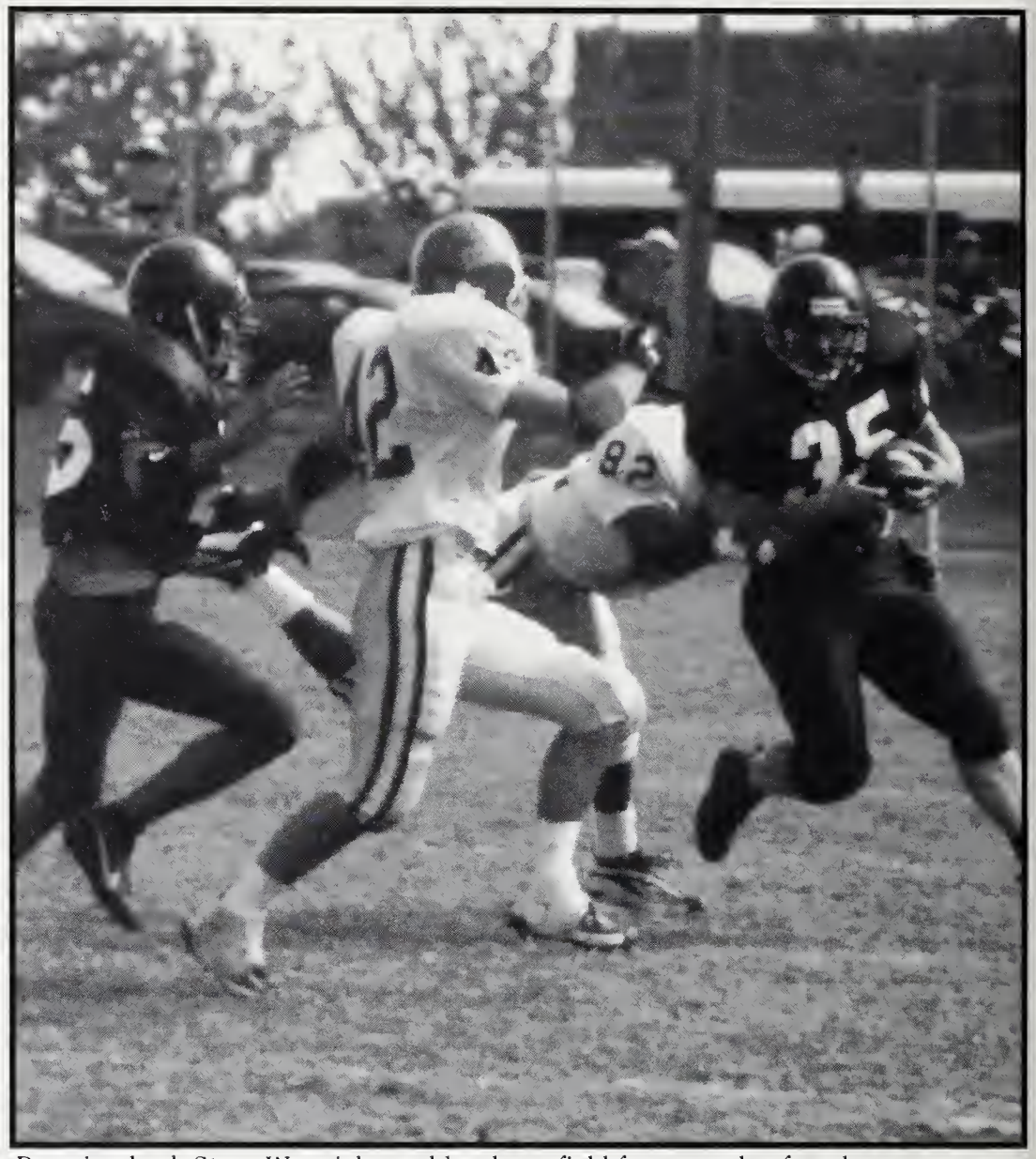

Running back Steve Wozniak rumbles down field for a couple of yards

Photos by John Pereira

Midnight Madness

by Kristen Regan

Lets fire it up!

Photos by Stacie Steensland

Hmm, free food!

Chaos was in the air when UMD's Midnight Madness hit Saturday night after the Homecoming game. The gym was bedecked with screaming students as prizes and giveaways were being tossed into the crowd (courtesy of the Spirit Group). Team 3, being the winners of the 3-on-3 basketball tournament, won a $75 gift certificate to Wal-Mart.

The UMD cheerleading squad, entered and got the crowd going with their "Defense" chant. They put on quite a dance routine, combining their athletic skill with gymnastic stunts. They welcomed the Womens Basketball Team, who ran out demonstrating their skill in sprinting and basket drills.

The cheerleaders came out one last time with glo-sticks and glo-balls and performed their finale routine and the countdown was on. At midnight the Mens Basketball team graced the gym floor with their shooting skill. The coaches spoke highly of the players and encouraged the crowd to come to the games.

Women's Tennis

by Rebacca Mattson

Coach Warren Preti led his team to its third consecutive Little East Conference Tennis Championship. The Corsairs finished the 1998 season with and 8-3-1 recover, capped by a 23 point showing in the LEC Championships where they won six of nine titles.

Individual championship were taken home by tri-captain Kelly Berger at #1 singles and Mary Bourque at #2 singles. Christina Benzewicz and Dana Feinstein also captured singles championships. Berger and Bourque combined to win the #1 doubles championship while tri-captains Kasha Gula and Shannon Kelleher teamed-up to win the #2 doubles Championship.

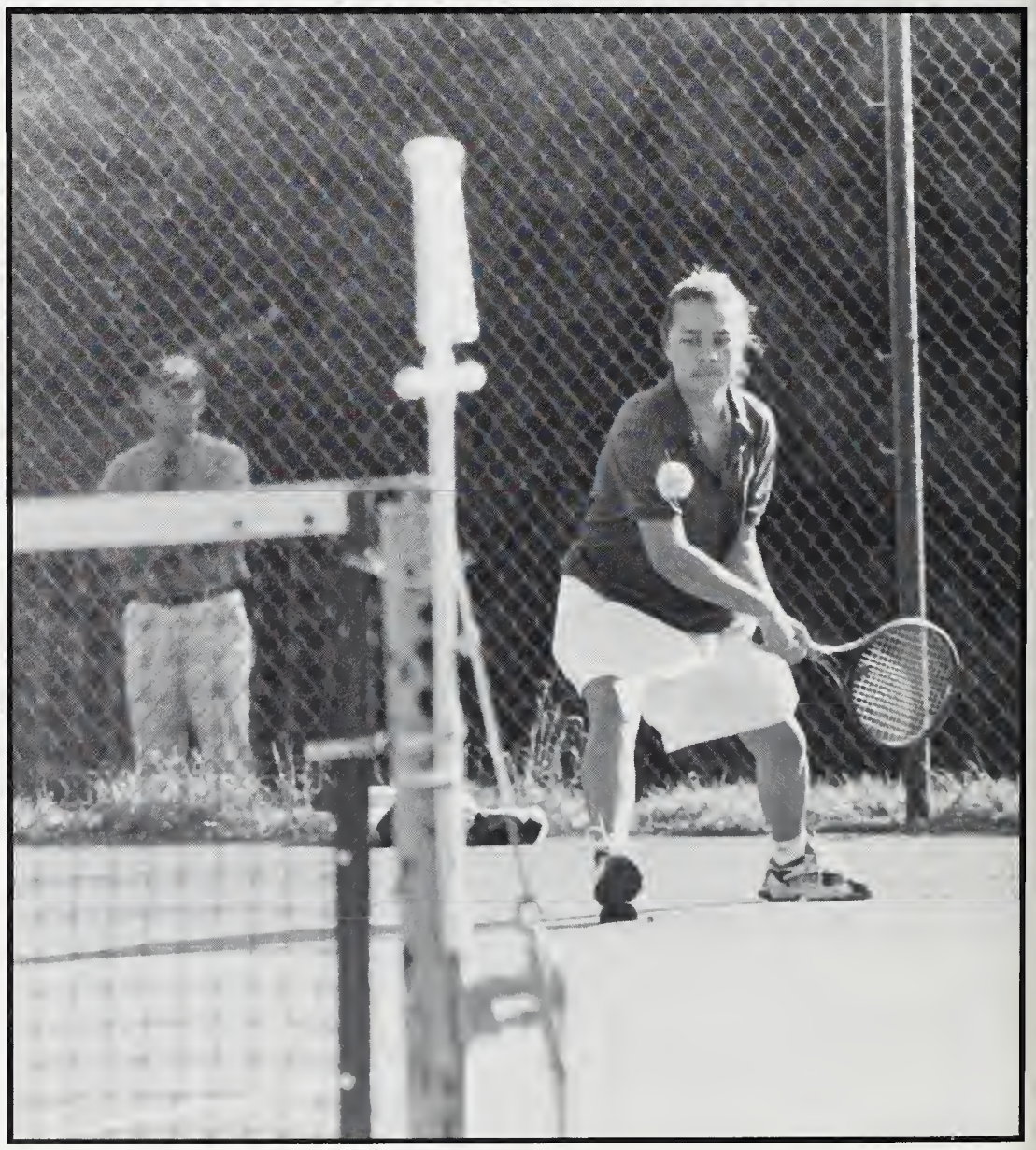

Don't you feel sorry for the tennis ball?

Men's Soccer

by Rebecca Mattson

Pat Gavin using some foot work to out play his opponent.

The Corsairs' 1998 season brought many close calls. They were involved in nine one-goal games, three coming in LEC play, but more often than none the Corsairs were on the losing end of these battles. Coach Niall O'Donnell's team finished with an overall record of 5-13-1 and 3-4 in the LEC. In the eight-team conference the Corsairs, along with Western Connecticut State, finished fourth for the season.

The Corsair's leading scorer was Jason Ponte with four goals and two assists for ten points. The goal tending duties were shared by Dave Duraes (2-8) and Rob Costa (3-5-1).

Front Row L - R: Pat Gavin, Adilson DaSilva, Tori Terrasi, Brian Sexton, Mike Tuccillo, Chris Gridelli, Head Coach Niall O'Donnell
Middle Row L - R: Mike Correia, Jacob Jata, Jay Ponte, Jeff Grossi, Keita Monteiro, Assistant Coach Rui Estrela
Back Row L - R: John Mendes, Simon Lopes, Dave Duraes, Rob Costa, Eric Plant, Assistant Coach Mike Takacs

Circle K

Front L - R: Cheryl Juyukonis, Karen Dyer, Carleen Gentry, Debi Wilkinson
Back L - R: Laura Dohlan, Danielle DosReis, Michael Porrazzo, Veronica Moniz, Colleen Hardy

10	20	26
Jimmy Buffet Ratt	Swing Night	Thanksgiving Day

4

Dr. Que
Pool Expert

8

Fall 1998 University
Open House

Economics Association

Front L - R: Jennifer Bernard, Andrew Lange, Amanda Eltinge, Lara Romeo
Back L - R: Angus Stewart, Jared Schnidek, Cory Carthur

November

Dr. Cue: Pool Shark

Rack them up!

by Dino DiPasquale

Rack 'em up and get out of his way! Dr. Cue dropped by the Commuter Cafe to teach the students a thing or two about the game of pool. He wowed spectators with jump shots, bank shots, and trick shots the likes of which they'd never seen. The good doctor even took on UMD students who had some tricks of their own. After numerous exhibitions (and a few bad pool jokes), Dr. Cue took his act to the Campus Center's Billiard Room to finish his stay with a pool tournament.

Photos by Stacie Steensland

Concentration, the key to winning a pool game.

Harshbarger's Visit

On lookers listen carefully to Joe McIntyre's Words.

Photos courtesy of Photographics

by Kristen Regan

Around campus in November, the great concrete slabs that we refer to as walls were plastered with the names "HARSHBARGER" and "MCINTYRE." These colorfully political posters pleaded for our vote and begged us to support the Democratic party (you know, those fine folks who help support this institutions growth and well-being).

So finally on November 2nd, we got to see what all this fuss was about when Scott Harshbarger, the Democratic candidate for the governor's position, and Joe McIntyre, not the former New Kid, but the Democratic candidate for sheriff came to UMass Dartmouth. Together they put on the biggest dog and pony show of the fall season at UMD.

In traditional political rally fashion the two candidates walked through the crowd, while their supporters cheered them on, "Scott '98!" in reference to the eager candidate.

A memorable quote from Joe McIntyre was "...for our families, for our future, please vote the Democratic party."

Scott Harshbarger pleads with the students to go out and vote on election day.

Jimmy Buffet Ratt

Students sang all night long to some of Jimmy's greatest songs.

Photos by Stacie Steensland

by Dino DiPasquale

UMD's favorite Buffett tribute man, Dave Binder, was back on campus not for one Ratt but two. Students sang along as he performed some of Jimmy's greatest tunes, as well as other songs that are sure to become cult favorites. He entertained the crowd with comedy as well as music and often combined the two. It was truely a Ratt that the old pirate himself would be proud of.

Ladies and gentlemen; Dave Binder.

Swing Night

by Kristen Regan

Don't frop her! Two hep cats show off their fancy footwork.

The band was hopping and the hep cats were jiving on swing night, November 20th, 1998. One 'O'clock Jump, the primarily middle aged band was in full swing and students came from all around to listen and learn. Swing dance lessons were offered and many people were applying their new dance skills on the floor. Young and old alike showed up, many of those older people showed up many of the younger people with their ability to swing. Overall, everyone who showed up seemed to be having a great time.

Dress code? I saw everything there from people in blue jeans to women in chiffon dresses. Hopefully with the success of this Swing night there will be many more to come.

Photos by Stacie Steensland

Go Daddy-O! One 'O' Clock gets the crowd into the swing of things.

Finance & Investment

Front L - R: Sonya Marques, Louis M. Zitano, Jennifer Bernard, Eleonore Pierre
Middle L - R: Ray Jackson, Frank Barjon, Kenneth A. Almeida, Eric J. Costa
Back L - R: Gregory Gomez, Johnathan Andrade, Nelson Brun, Howard Orleff

1 World Aid Day Remembrance	14 Classes End	19 Portuguese Language Club *Trip to New York City*	25 Christmas

December

1	5	9
World Aid Day Remembrance	Student Senate *Senior Citizens* *Holiday Party*	Quarters For Christmans

Masspirg

Front L - R: Amy Johnson, Christy Jennette, Beth Armurins, William Sanchez
Middle L - R: Dan Callahan, Michelle Cabral, Farah Fosse, Peter Lombzrdi, Stephanie Aurelio, Rebecca Ciborowski, Cory Mcarthur
Back L - R: Nathan Swiggart, Eric Sek, Kristin VanDorr, Pedro Rorand

Senior Citizen's Dinner

Chancellor Cressy greets the senior citizens.

Photos provided by Kara Brown

by Kristen Regan

On the morning of December 5th, the "Res Caf" was open to 800 invited senior citizens for the Senior Citizen Holiday Brunch. Sponsored by the Student Senate, this gave the local senior citizens a chance to mingle, dance, and dine in a festive holiday atmosphere. Several student organizations lent a helping hand in the set up of this event. Among the groups were the Residence Halls Congress, Sigma Tau Gamma, and Alpha Sigma Tau, to name a few.

The students who attended "danced the day away" with many of the local senior citizens to the five-piece band that played. All were served Mariott catered food. Hundreds of poinsettias were ordered as favors so the seniors could take a piece of the happy holiday spirit with them.

Looks like the event was a sucess.

Quarters For Christmas

Volunteers lining up quarters.

Photos by Stacie Steensland

by Kristen Regan

This year Public Safety sponsored its Second Annual Quarters for Christmas, on December 9th. Quarters for Christmas has been sponsored in years past by local organizations and buisnesses off-campus, but this year was the second year it was brought to UMass. The police started the quarter line-up at the administration building. Their masking-tape path of quarters grew successfully, and with the aid of students, faculty, staff, and administration, Public Safety rasied $1200.

The strip of masking tape was marked for every five dollars that was donated. Their goal was to make it to Group 1, along the outside of the buildings. They made it half way past the auditorium annex. Hotdogs, donated by the Marriott, were sold for fifty cents each, adding $400 dollars to the profit. Chancellor Cressy donated $50 dollars in quarters, with the Marriott matching his donation 2-to-1. To brighten the holidays for many kids, the donated money went to local children's charities .

To protect and serve the food.

The King and I

Photos by Stacie Steensland

by Kristen Reagan

Once again, the UMD Theatre Company wowed audiences with their holiday show of Roger and Hammerstein's The King and I. Under the direction of Angus Bailey, Rebecca Woods played the role of Anna. Her fabulously powerful voice was entrancing during such numbers as Hello Young Lovers, and Getting to Know You which she was accompanied by Louis (Jacob Miller), the Prince (Sean Galvin), and the chorus of Wives and Children.

This production was well received by the crowd, who await to see more shows of this caliber in the Spring Semester.

Photos by Stacie Steensland

Phi Sigma Sigma

Front L - R: Jenn Bernard, Lia Metrakes, Shelly Comeau, Faye Boardman
Middle L - R: Kelly Allred, Amanda Stenquist, Chrissy Stone, Jessie Stevens, Melissa Silvia, NicholeBrighman
Back L - R: Emily Proctor, Erica Long, Nichole Noska

18

Martin Luther King Day

26

Women's Basketball

27

David J

1

New Years

16

Swimming and Diving

January

Portuguese Language Club

Front L - R: Hugo Gomes, Brian Sousa, Ana Baptista, Christine Mendes, John Borges, Philip Louro
Back L - R: Maria Coelho, Sonia DaSilva, Elizabeth Moura, Ines Paulino, Stephanie Silva, Grace Coelho, Antonio DeMatos

Men's Swimming and Diving

by John Pereira

The Men's Swimming and Diving team finished the season with a 1-9 overall record. But don't let the poor record mislead you because there were several individual success stories.

The biggest story came from freshmen diver sensation Jeff Garza. Being new to the sport of intercollegiate diving, many taught Garza wouldn't be able to contribute to his team. Well, he proved that freshmen should not be taught lightly as he finished 22nd overall in the New England championships. It was the highest finish by a UMass Dartmouth swimmer or diver for the season. In addition, Garza ended his first year with eight first-place finishes in 10 dual meets for the Corsairs.

Other stories came from Matthew Tweedie and Gary Jones. Tweedie had a great meet against Worcester Polytech by capturing three first-place finishes, including the 1,000 Free, the 200 IM and the 100 Breast. While Gary Jones posted victories in the 50 Free and the 100 Free and was part of the winning 200 Free Relay team in a meet against Wheaton College.

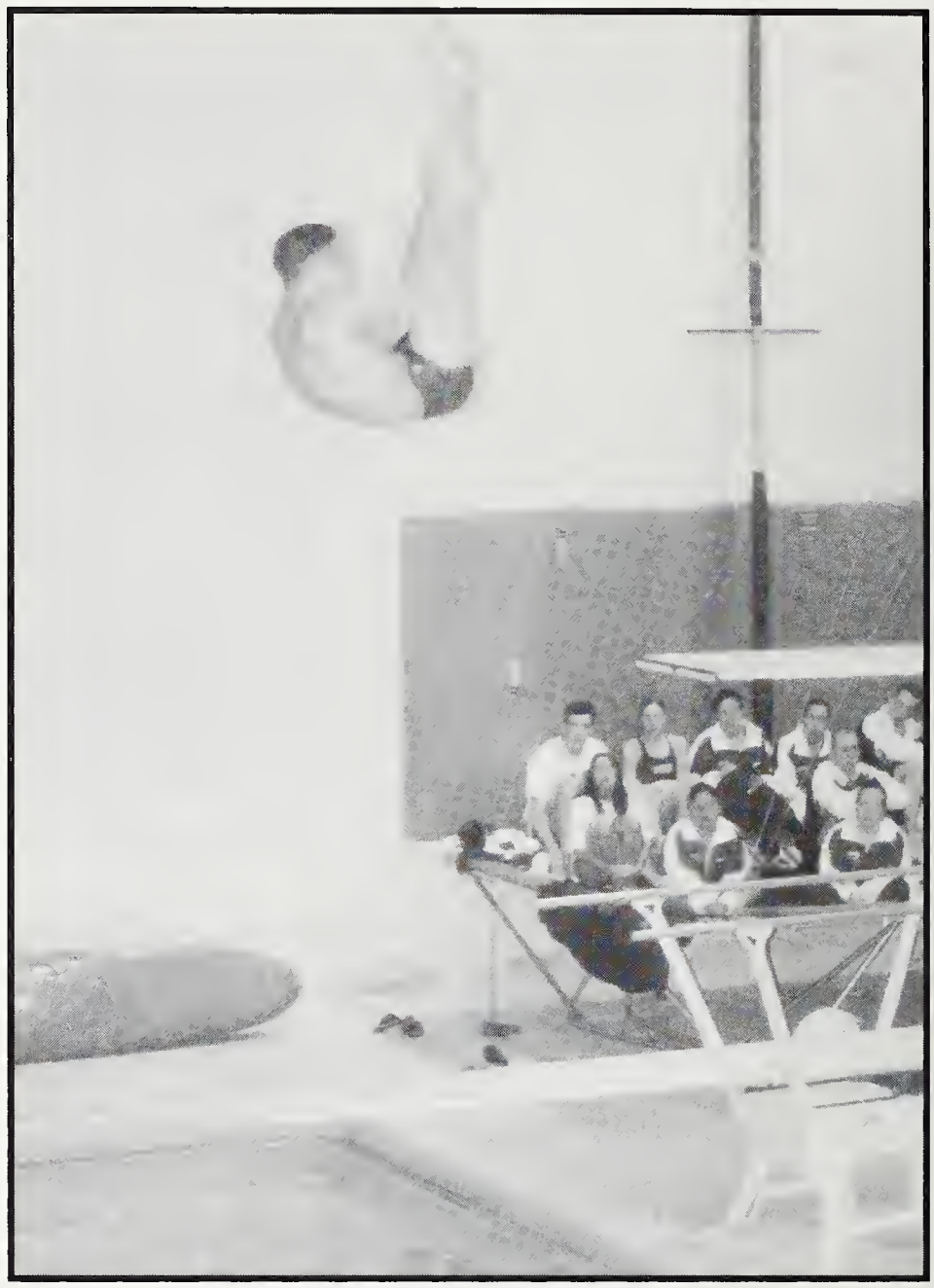

Looks like this diver has his own fan club.

Photos by Karen Dyer

Front Row L - R: Brian Acheson, Jaren Hawxwell, Matthew, Jeff Garza, Eric Langone
Back Row L - R: Assitant Coach Jen Miksis, Matthew Christ, Nick Laliberte, Gary Jones, Michael Adams, Andrew Rogers, Head Coach Jerry Jennings

Women's Swimming and Diving

by John Pereira

A UMass swimmer starts the race with a very short lead.

Like their counterparts, the Women's Swimming and Diving team finished the season with an overall record of 1-9.

For the Corsairs' women swimmers and divers, UMass Dartmouth had nine athletes qualify for the New England championships. Among the Corsairs who achieved post-season qualification times during the 1998-99 season were sophomores Antonia Cardoza , Mary MacGregor, Kelly Rogue, Erin Sullivan and Jill Tereshko. Four first-year swimmers posted times qualifying for the New Englands including, Eileen Daly, Jill Palumbo, Dianna Parisi and Erika Henkel.

The top individual performance turned in by a member of the Corsairs' women's team came from MacGregor on Jan. 30 against Babson College. In a 123-113 Corsair lloss, MacGregor earned three first-place finishes for UMass Dartmouth, taking the 1,000 Free, the 50 Free and the 100 Free.

Photos by Karen Dyer

Front Row L - R: Kristen Regan, Dianna Parisi, Teresa D'Anna, Cassana Oullette, Angela Freitas
Middle Row L - R: Mary MacGregor, Colleen O'Donnell, Jill Palumbo, Jill Tereshko, Erin Sullivan, Jamie Santapaula
Back Row L - R: Assitant Coach Jen Miksis, Antonia Cardoza, Lisa Haynes, Amiee Williams, Laura Donlon, Erika Henkel, Colleen Leary, Head Coach Jerry Jennings

Women's Basketball

by John Pereira

The Corsairs finished the 1998-99 season with a 4-19 overall record and a 2-12 mark in the Little East Conference (LEC), but the campaign was not without some individual high points.

Kelly Berger wrapped up her career with the team by leading in scoring with a 12.95 points per game average, sixth best overall in the LEC. During her four years, Berger scored a total of 1,081 points to become only the fifth player in the program's history to reach 1,000 points. Berger's 1,081 points lifted her to third on the career scoring list.

Other bright spots for the womens Corsairs were the development of Katie Douglas and Carla Ferreira throughout the season. Douglas was among the top rebounders in the LEC with 8.3 rebounds per game. Douglas was also the Corsairs' top free-throw shooter, connecting on 65-92 for 70.7%. Ferreira pulled down 8.1 rebounds per game, ranking her in a tie for sixth in the LEC and tops among first-year players in the conference.

For all of those football fans, ths is how a Hail Mary pass looks like when done in a Basketball game.

Photos by John Pereira

Front Row L - R: Crystal Craig, Kate Douglas, Beck Nault, Kelly Berger, Carla Ferreira, Melissa McCormick
Back Row L - R: Trainer Amy Sasin, Head Coach Lynn Sheedy, Kerry Duffy, Karyn Ferreira, Marissa Rand, Jess Cummings, Becky Mackey, Assistant Coach Christine Elliott, Assistant Coach Peter Lyons

David J

by John Pereira

David J in his "Seinfield" pose.

What could be expected from comedian David J, but just the funniest routine one could have seen. David J, along with comedian Alan Wells, visited UMass Dartmouth during the first week of the spring semester.

The show began with Wells poking fun at police officers who taste drugs to tell if they're real and telling everyone about his girlfriend who has a 900 phone number. Wells also did some improv and crowd participation, mainly picking on a spectator in the front row.

Could David J beat Wells's performance? That was answered only a couple of minutes into his act as he got the crowd to laugh at some great jokes. His act consisted of making fun of a student's Old Navy vest, porn, those enormous moon boots everyone had to wear when they were young and also poked fun at the Radio Shack remote-controller equipped with a wire

For only a couple of bucks, this short distraction from studying was appreciated by all those who attended.

Photos by Stacie Steensland

Alan wells smiles pretty for the crowd.

Residence Halls Congress

Front Row L - R: Adviser Tara Wilkinson, Kenny Drew, Nick Kurawski, Carl Dobbins, Michelle King, Russell DeWitte
Middle Row L - R: Steve Koutalakis, Christina Willis, Amy Rodriques, Melanie Boudreau, Shivan Dutta, John Follett
Back Row L - R: Dan Fitzgerald, Gina Regonini, Kris Stanton, Tasha Poteat, Brandy Saunders

19

Track and Field

21

The Nerd

28

Movie Night
Amistad

February

13

Men's Basketball

18

Skate Night

Sigma Tau Gamma

Front Row L - R: Matt O'Donnell, Noel Charbomeau, Rob Lemos, Carl Dobbins, Jeff Mahoney, Mike Veracka, Shawn Connors, Mark Czarnowski, Derek Walsh
Middle Row L - R: Rich Poole, Dave DeVeau, Nate Brown, Adam Carbone, Jarred Graves, Gene Cluney, Ben Barrett, Jesse Green, Matt Lindquist, Shawn Thimas, Terry Dolan, John Follett, Sig Tau Wanna Bee
Back Row L - R: Chris Rodrigues, Mike Kwiatkowski, Matt Barber, John Walther, Nate Takvorian, Ash Berman, Mike Shullies, Nic Facendola, Rob Benoit, Steve Daly

Men's Basketball

Front Row L - R: Marques Houtman, Jay Norton, Mike Jordan, Jason Antonio, Tim Nelson, Graig Sullivan, Jason Mumane, Tim Ladley
Back Row L-R: Matt Carrier, Sean Doyle, Jeff Lyon, Nick Cecilio, Carl Stephens, Tony Moreira, Brian Austin, Frank Barrows, Adam Rogers

Photos by John Pereira

by John Pereira

The 1998-99 UMass Dartmouth men's basketball season ended with a changing of the guard - shooting guard that is, along with one forward and two guards as the Corsairs bid farewell to a group of four seniors. Coach Brian Baptiste's Corsairs finished with a 14-11 record overall and a fourth-place 6-8 mark in the Little East Conference (LEC).

Leading the departing seniors was captain Jason Antonio, who concluded his four-year career, along with forward Tony Moreira, forward Mike Jordan and guard Tim Nelson.

Of the four players, the only player who won't be able to be replaced right away is Antonio. A two-time All-LEC First Team All-Star and the Corsairs' leading scorer this season, Antonio finished his career with 1,493 points to place 13th on the UMass Dartmouth all-time scoring list.

Mike Jordan brings the ball up the court.

Skate Night

by Kristen Regan

During those cold winter months, when it doesn't seem like there's much to do, many UMass students headed over to the Hetland Ice Rink. On Thursday nights, a yellow bus came to pick up students for a night of "good clean fun" one ice skater said. Weekly students could pick up the bus at the blinking lights, and for three dollars students could skate all evening to a great mix of '80's and contemporary music.

Two students showing how easy ice skating is.

Photos by Stacie Steensland

Time to plow some people down.

Men's Indoor Track and Field

Photos Courtesy of Publications

Women's Indoor Track and Field

Photos Courtesy of Publications

Society of Women Engineers

Front Row L - R: Kimberly Uresque, Tejal Patel, Sandra Cunha
Back Row L - R: Rebecca Marciante, Erin Fahey, Husson Ogagan

26

Men's Lacrosse

27

Women's Lacrosse

29

Cheerleaders

10 Ice Hockey	11 88 Day Ratt	15 Spring Break Begins

Spirit Group

L - R: John Pereira, Virginia Ransbottom

Ice Hockey

by John Pereira

UMass Dartmouth's Ice Hockey team enjoyed another outstanding season, finishing 20-5-3 overall and earning the #1 seed in the 1999 ECAC Northeast championships. A 5-3 quarterfinal win over Johnson and Wales and a 4-0 semi-final win over New Hampshire College set the stage for another showdown with Fitchburg State College for the ECAC Northeast Championship.

In the title game, played March 10 in front of a standing-room only crowd at Hetland Area, UMass Dartmouth and Fitchburg State went into overtime to determine a winner in the ECAC Northeast championship game. In the end it was the second-seeded Falcons who prevailed to win the championship with a score of 3-2.

As a team, UMass Dartmouth was third best in the ECAC Northeast in scoring and 11th nationally, averaging 4.79 goals per game. The Corsairs also possessed the second best power play in the league and fifth best nationally, connecting on 32% of their chances.

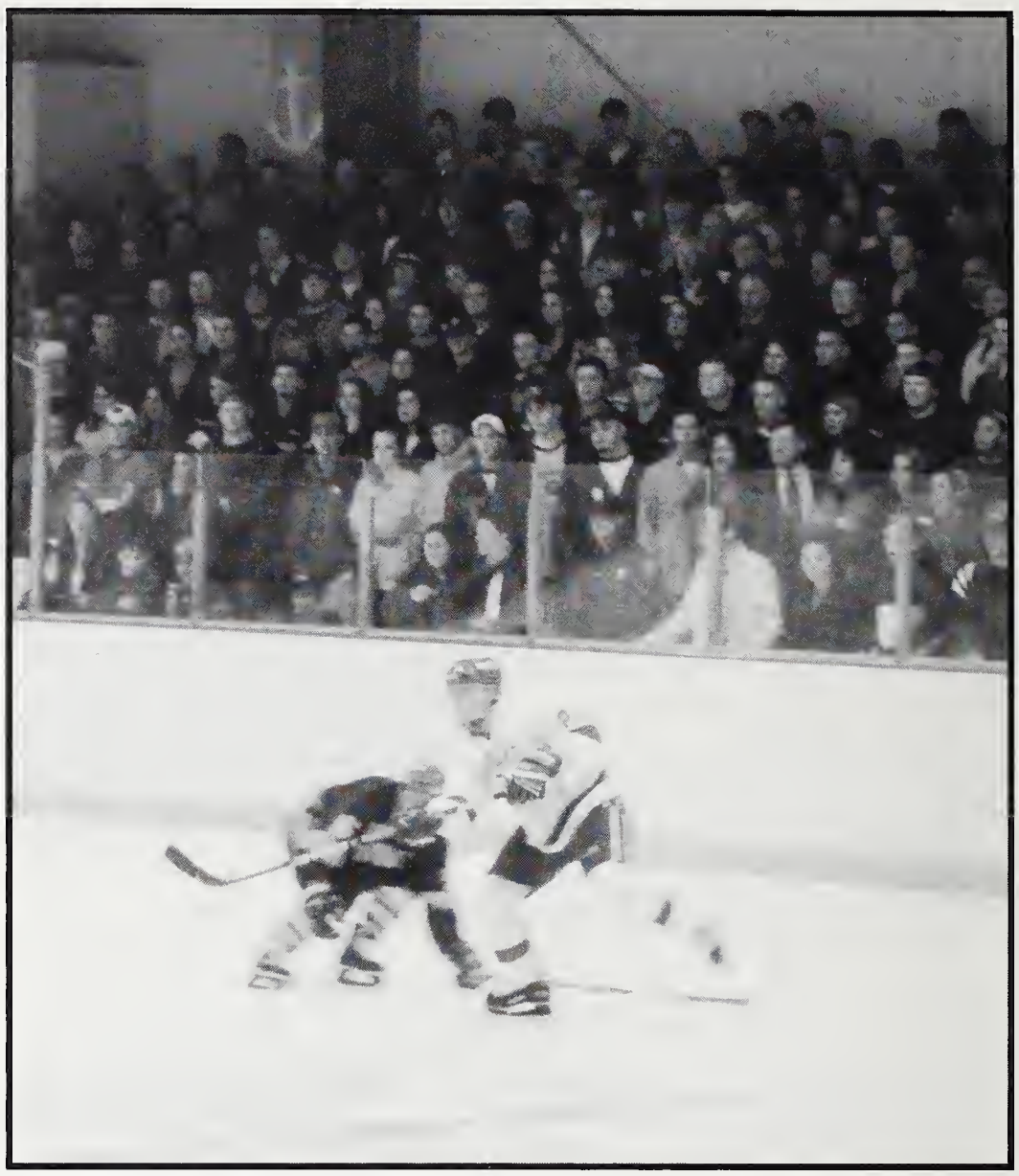

UMD fans look on as the clock ticks away.

Front Row L - R: Louis Wermann, Sean Young, Shawn Alles, Jamie Dibona, Jon Ruel, Brian Glinnea, Chris Cunningham, Ryan Sloper

Middle Row L - R: Assistant Coach Shaun Tavares, Pat Moylan, Craig Russell, Jared Pecci, Jamie Carroll, Chris O'Reilly, T.J. Brown, Jim Fegan, Gerard Turcotte, John Depario, Curtis Lauigne, Head Coach John Rilli, Trainer Louide Goodrum

Back Row L - R: Assistant Coach Ken Whitten, Bruce Warren, Dave Osis, Nick Siciliano, Chris Anderton, Nick

Eighty-eight Day Ratt

Some students can't wait 88 more days to graduation.

One thing seniors have realized at UMD is that nothing comes free.

by Kristen Regan

Tradition was altered slightly this year when the trademarked 100 day Ratt turned into the 88 day Ratt due to a snow storm. Two weeks later though, the 88 day Ratt officially marked the beginning of the senior class countdown to graduation. Seniors and other 21 party goers drank and danced until 1am, when the drinks ran out and the Ratt ended early. Attendants left with an anticipation thought of graduation 88 days away.

Spring Break

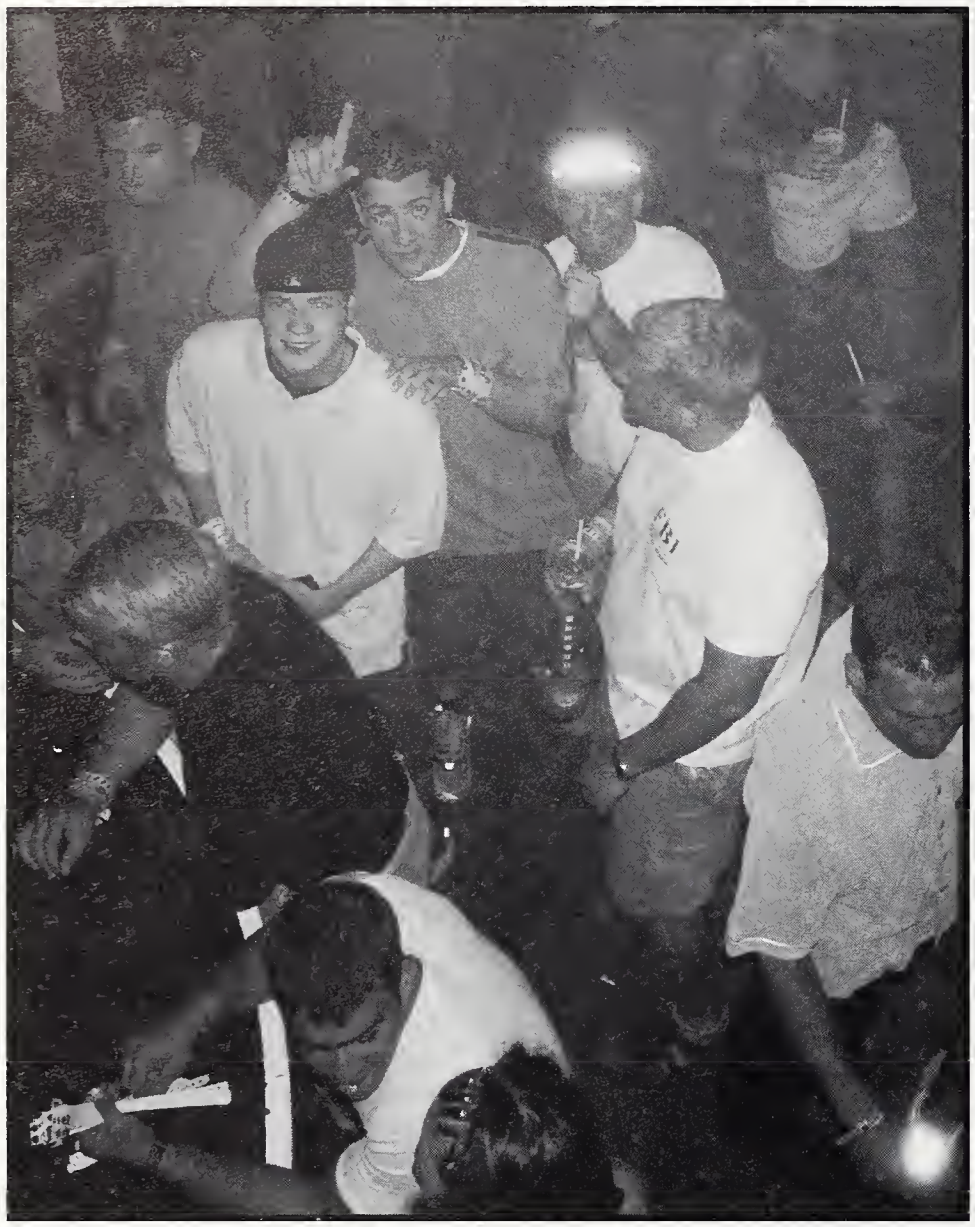

I'll take a drink to go.

Photo by Stephanie Fisher

by Kristen Regan

While some stayed home and relaxed during thier time off, many others went across the Northern Hemsphire on exotic trips. The seniors went to Cancun, the mens lacrosse team went to Philedlphia, and the womens team went to south Carolina, members of Phi Sigma Sigma went to the Bahumus, and our yearbook Editor-in-Chief, John Pereira, went to Georgia for a week long canoe trip on the fasmous Okefanoke Swamp.

The seniors spent a beautiful week in Cancun from the 13th to the 21st. After a two day delay and a four hour flight, the 80 seniors who went stayed at an "absolutely magnificent" hotel, right on the beach. The water was crystal clear and bright blue, with white sands at the beach. At night there was a lot of dancing going on at the local clubs.

When members of Phi Sigma Sigam arrived on the island of Bahamus, they had only one thing in mind; to have fun. The girls spent their short time by snorkeling at local beaches, sleeping in late (for those who slept at all), and strenghting the bonds of sisterhood. All the girls regretted leaving the beautful island, but they knew they had to go back to the long

Photo provided by Jenn Bernard

Sorority girls being sorority girls.

For those who don't know what occurs on a spring break trip, take a look above.

Photo by Stephanie Fisher

nights of studying and the daily college life.

John went to Georgia with one other member from the Outing Club, Craig Pizani, and his friends. They went for five days and four nights. The beginning of the trip was very tiring as they drove for 21 hours nonstop. With a good night sleep taken at a near by campground, the fun soon began. The trip was all canoeing, 31 miles in 2 days, in one of the biggest wildlife preserves in the country. They were surrounded by a variety of wildlife that included alligators (12 feet long), cranes, raccoons, herions, and deer. There were many mossy trees, lily pads and weird shaped trees. The area was very secluded quiet, and peaceful. They slept on wooden platforms on the water under the stars.

Photo by John Pereira

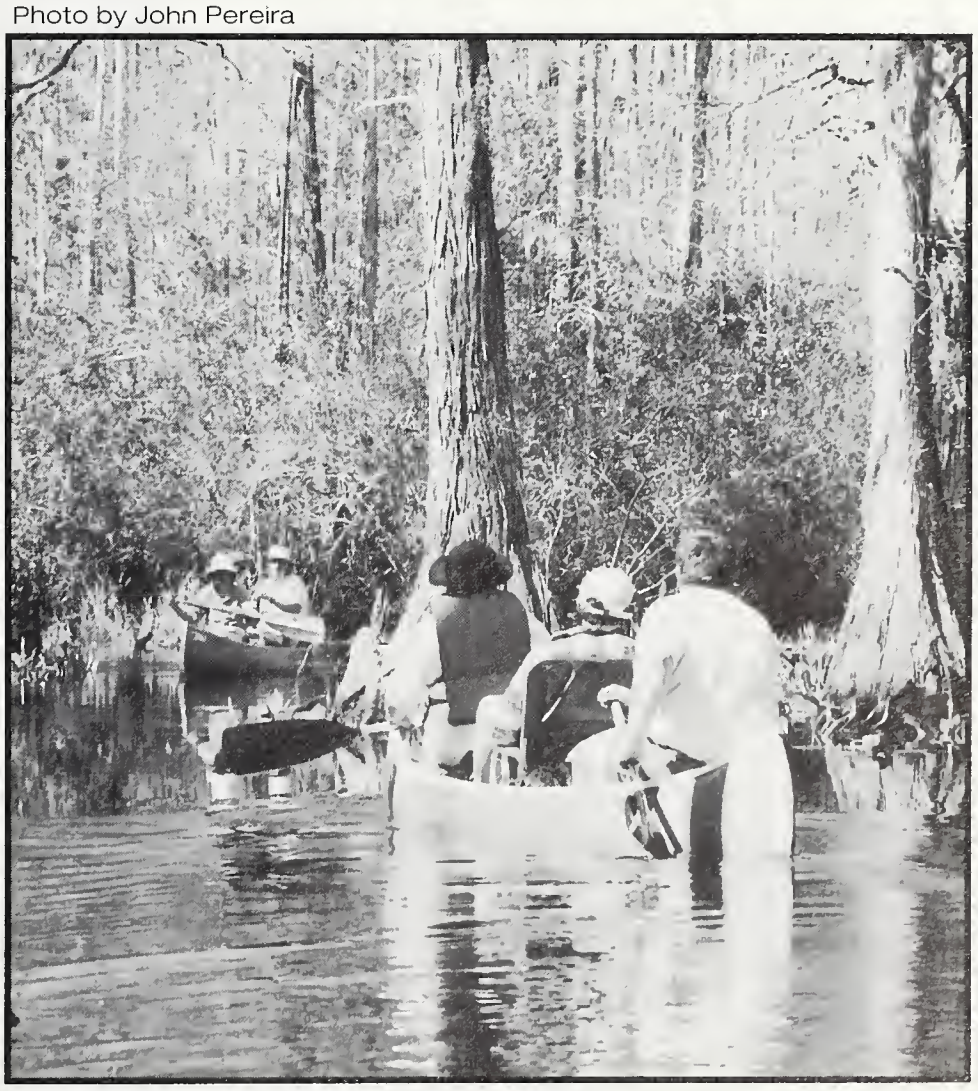

Canoeist enjoy a gorgeous day on the swamp.

Men's Lacrosse

Front Row L - R: Mike Monturio, A.J. Stevens, Will Monterosso, Tony Ferro, Steven Brandt, Mike Cusolito, Adam Centofanto, Pat Condon, Bill Foster, Jared Gray, Brian Wallace
Back Row L - R: Assistant Coach Andy Goodman, Jim Ruggeri, Ryan Melisi, Rich Maggio, Ryan McDonald, Mike Beaton, Kevin Mahoney, Pete St. JOhn, Doug Rand, Joe Strattard, Angelo Defino, Greg Tompkins, Head Coach Jeff Feroce

Photos by Kristi Oliver

by Dino DiPasquale

For a second straight year, UMass Dartmouth's men's lacrosse team came within one game of qualifying for the Pilgrim League playoffs. And for the second time in as many years, it was a loss to Plymouth State College in the final week of the regular season which knocked the Corsairs out of the playoff hunt.

Regardless of the season-ending 13-8 loss to Plymouth State, Coach Jeff Feroce's squad finished its second year as a varsity team with an impressive 8-3 overall record and a 3-2 mark for third place in the Pilgrim League's Northwest Division. In two seasons, UMass Dartmouth has put together an overall record of 18-6 and 6-4 in the Pilgrim League.

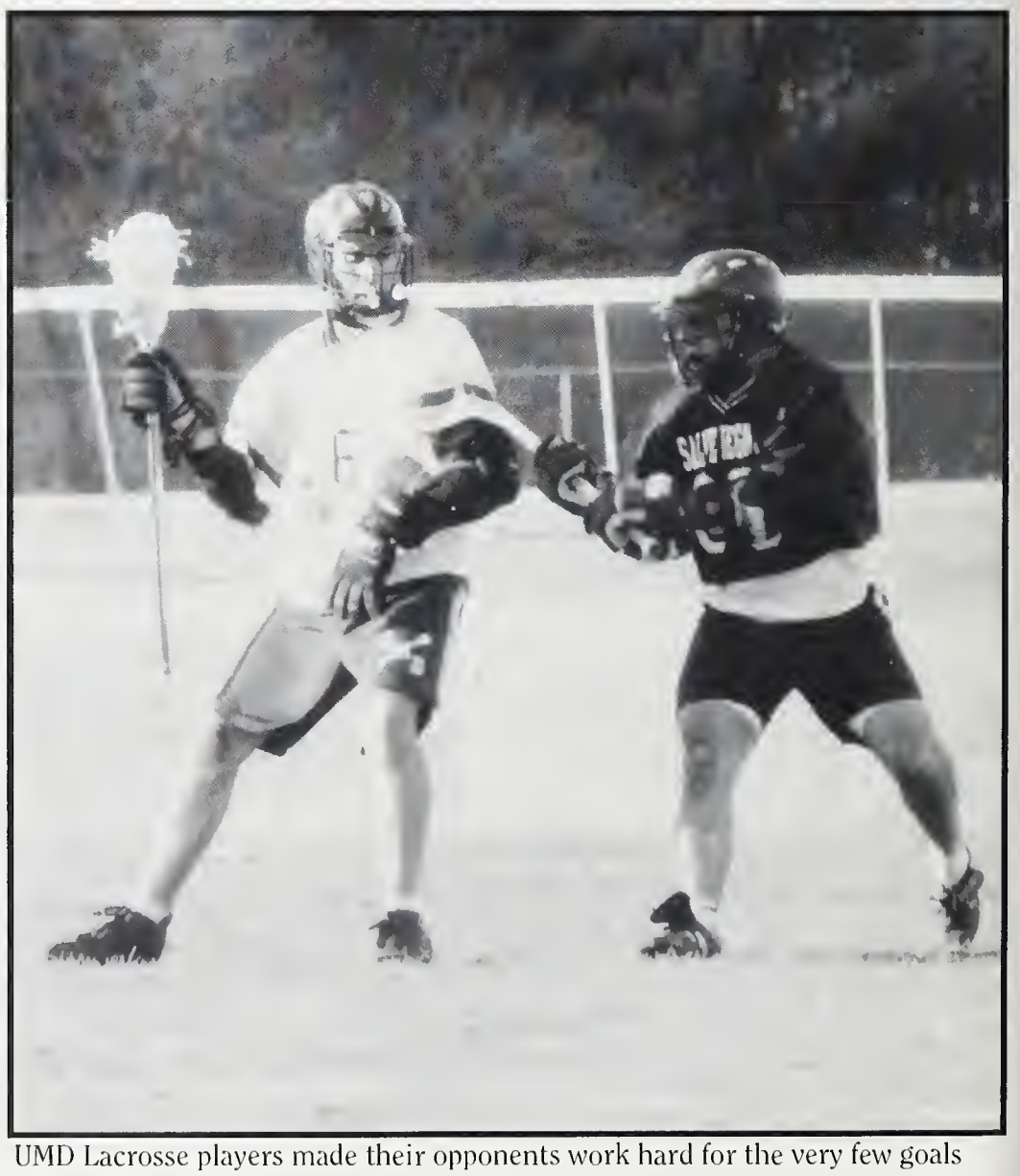

UMD Lacrosse players made their opponents work hard for the very few goals scored on them.

Women's Lacrosse

by Dino DiPasquale

The Women's Lacrosse team won their first playoff game in only its second season as a varsity sport.

UMass Dartmouth's women's lacrosse team concluded its second varsity season with another significant first to its credit. In the Corsairs' rookie season a year ago, Coach Jerry Jenning's team finished 5-7 and became only the first team to qualify for the New England Women's Lacrosse Alliance Playoffs in its first season of varsity competition.

This past season, the Corsairs posted a 7-6 overall record, 4-2 in the NEWLA and again qualified for the post-season playoffs. UMass Dartmouth's second season was highlighted by the Corsairs' first NEWLA playoff victory, a 15-11 win over Eastern Connecticut State University, who knocked the Corsairs out of the playoffs a year ago.

Photos by Kristi Oliver

Front Row L - R: Student Assistant Eric Langone, Erika Furze, Lisa Haynes, Janice Hopper, Stacey Millen, Channa Jones, Allison Hammond, Coach Jerry Jennings.
Middle Row L - R: Denise Saucier, Cythnia Thebault, Elizabeth Kelber, Aimee Williams, Karyn Besbgai, Jamie SantaPaula Kristen Keene, Kanen Rossman.
Back Row L - R: Sarah Tuxbury, Cara Hart, Donna Digiacami, Leigh Ann Wifeman, Elizabeth Murray, Emily Valorz, Jennifer Burrows.

Cheerleaders...

The quad finishes off their routine that will be used at nationals.

by Kristen Regan

While other teams went to North Carolina and Philadelphia on training trips, the UMD cheerleading squad spent their Spring Break praticing their routine for the national competition in Daytona, Florida. During the Boston College Cheerleading Camp last summer, the UMass Cheerleaders qualified for national compition, where they claimed the 1999 Division II and III All Girls cheering title. The girls' score even beat the Division I National Champs, had they been competing against those girls.

The girls practiced all year, every evening, including Saturdays. They prcticed five to six days a week. Despite injuries, Kim Depina tore her knee and Kim Gaido's injured ankles, the girls were still able to come out on top. On the first day, UMass was the first team to compete in the morning at 8am for the preliminary competition. Because they were among the top five, they made it to the finals on the second day, which were held on the beach. They placed second behind Framingham State in the preliminaries, who also helped to represent Massachusetts well. But UMD won in the final round with a score of 8.03, to Framinham's 7.53. They were the only All Girls sqad to break an 8.0 all day, of all the divisions.

During the Grand Tournament the girls scored again with an 8.35, an unbelievable score. The Grand Tournament showcased the top 5 national teams. The squad is the first team in the University's history to have won a national title. There will be championship rings for all and a team picture hung in the gym lobby to recognize this incredible feat. Way to go girls!

Front Row L - R: Leeann Simone, Katie Cavalieri, Amy Carroll, Christie Cardoza, Lindsey Shea, Kim DePina, Tina Nguyen
Middle row L - R: Debbie Chaves, Missy Thurber, Bethany Martin, Jennifer Bradley, Stephanie O'Brien, Monica Roberts
Back Row L - R: Assistan Coach Cardoza, Scott Bouchard, Jennifer McKay, Allison Parent, Rob LeBlanc, Kelly Syer, Crissy Ferreira, Amand LeGacy, Head Coach Cabral

...National Champions

In recognition of their accomplishment, a reception was held for the cheerleaders in the Campus Center. It was a perfect time to show off the national championship trophy to the University.

Student Activities Board

Front Row L - R: Eric Duquette, Denise Reis
Back Row L - R: Erica Bradley, Mat Despres, Kristen Schmidt

19	21	28
Track and Field	The Nerd	Movie Night *Amistad*

13

Men's Basketball

18

Skate Night

Student Senate

Front Row L - R: William Alexander, Julie Olsen, Joseph Drazek, Kara Brown, Rerry Dolan, Shawn Connors, Jennifer Morse

Middle Row L - R: Stephen Daly, Addie Dare, Melissa Wolfe, Adam Carbone, Kevin Hourihan, Brian MacDonald, Kelly Smith, Virginia Ransbottom, Jarred Graves, Jesse Green, Amy Woitkiewicz

Back Row L - R: Jennifer robbins, Meghan Kelley, Tasha Poteat, Dawn Purpura, Punet Agarwal, Jonathan Redley, Nick Jurowski, Peter Levine, Benjamin Barrett

April

Men's Outdoor Track and Field

by Dino DiPasquale

In the men's competition at the Alliance Championships, Coach Jon Hird's squad placed fifth in the 10-team event held at Westfield State College. Dan Almeida brought home UMass Dartmouth's only first-place finish with a winning toss of 13.47 meters in the men's triple jump. Almeida also added a fourth-place finish in the 110-meter hurdles with a time of 16.8 seconds. Jeff Reed placed second in the 10,000 meters with a time of 34:08.32, while teammate Pat Gallagher was fourth at 800 meters in 2:03.81. The Corsairs finished second and third in the high jump, respectively, as Scanzio jumped 1.83 meters (fewer attempts) and Orlando Rodriguez was third at 1.83 meters.

UMD pole vaulter barely misses the bar.

Photos by Kristi Oliver

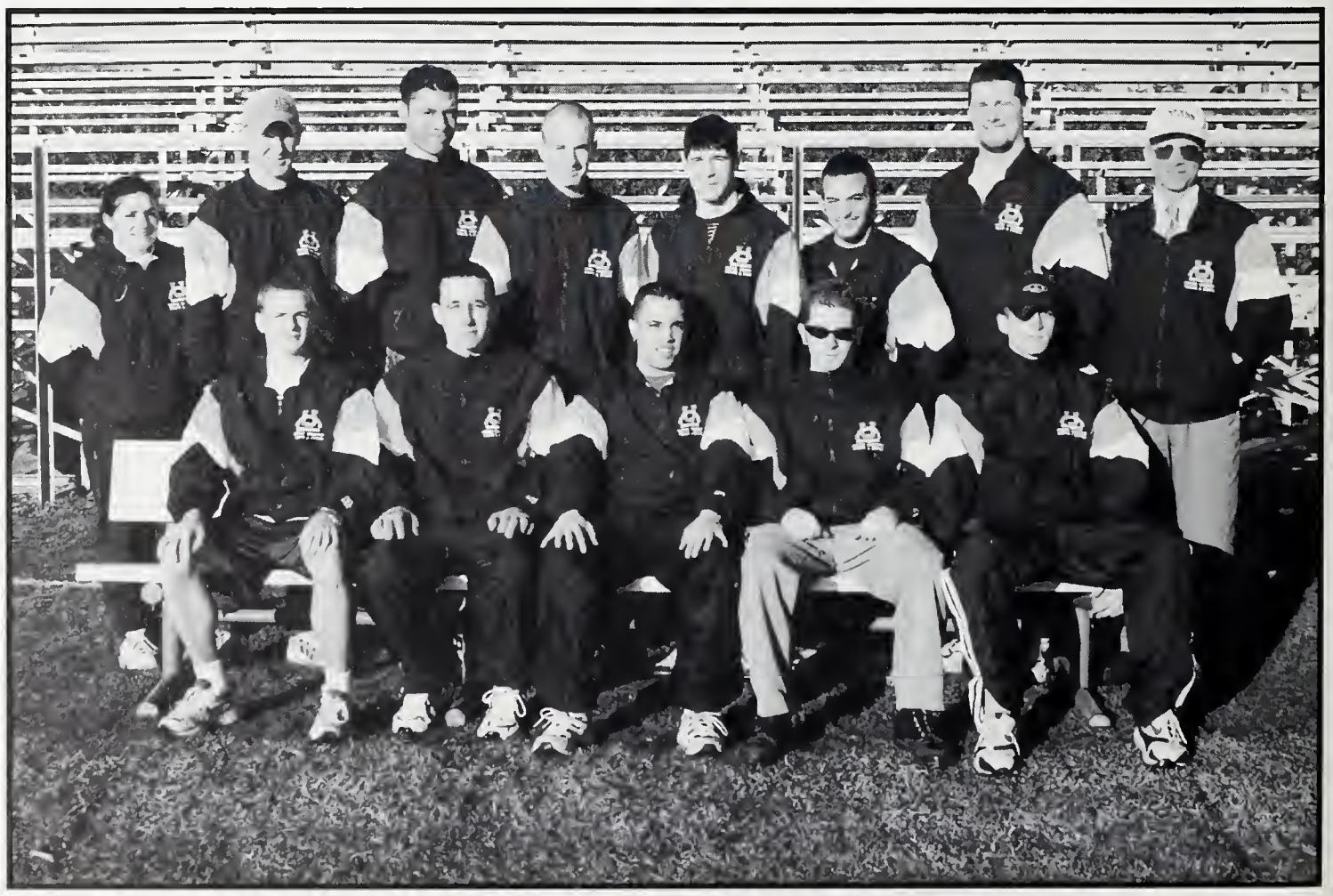

Front Row: Neil Bailey, Pat Gallagher, Mitch Sousa, Josh Hill, Dan Almeida
Back Row: Assistant Coach Sheila Edwards, Paul Davareen, Ethan Wrenn, Jeff Reed, Brendan McEvoy, Jason Caisse, Mike Young, Head Coach Jon Hird.

Women's Outdoor Track and Field

Who will break away from the pack first?

by Dino DiPasquale

In the final race of her collegiate career, senior Maura McDonald finished 14th overall in the 5,000 meters at the NCAA Division III Track and Field Championships held May 22 at Baldwin Wallace University in Berea, Ohio. In her third appearance in an NCAA Division III national championship race, but her first outdoors, McDonald posted a time of 18:07.52 to finish 14th in a field of 21 runners.

Photos by Kristi Oliver

Front Row: Assistant Coach Sheila Edwards, Mary Copolla, Maura McDonald, Becki Robitaille, Jackie Gorski, Head Coach Jon Hird.
Middle Row: Beth Figueiredo, Sarh Supino, Erin McDonald, Meghan Wayman, Melissa Eslinger.
Back Row: Maria Sweeney, Natarsha Silva.

Men's Tennis

by John Pereira

Heading into the 1999 season, UMass Dartmouth men's tennis coach Warren Preti had some big holes to fill in his lineup. Having lost five former Little East Conference(LEC) champions from the 1998 team, Preti wasn't quite sure if he could put together a team which could maintain UMass Dartmouth's streak of consecutive LEC titles.

After dropping the season opener to Salve Regina, UMass Dartmouth won 10 of its next 11 matches to finish with a 10-2 overall record complete with the Corsairs' fourth consecutive Little East Conference men's tennis championship.

The highlight of the 1999 season was the Corsairs' third straight successful defense of their LEC men's tennis championship. Combined with Coach Preti's third straight women's LEC championships last Fall, UMass Dartmouth has captured seven straight LEC tennis championships.

All year long the Corsairs were sparked by solid singles play from Chris Costa, David Coe, Jim Green and Mike Gomes. With their effort UMass Dartmouth posted a 54-18 singles record for the 1999 season and a 23-11 doubles mark. Costa finished with the best record among singles' players at 10-1, followed by Coe and Green at 8-2 and Gomes at 8-3.

Among the Corsairs' other top singles players for 1999 were Brian Sexton, who finished with a 7-4 record and Pavel Rabinovich with a record of 5-2. UMass Dartmouth's top doubles team consisted of Coe and Sexton with a 6-1 record, along with Costa and Green at 5-2.

Front Row L R: Chris Costa, Pavel Rabinovich,Marc Lemphart
Back Row L - R: Head Coach Warren Preti, Jim Green, Mike Gomes, David Coe, Chris LaFratta, Derrick Rheume

Men's Golf

An oppent watches a UMD player demonstrate the perfect golf swing.

by Dino DiPasquale

In his second full season with the UMass Dartmouth men's golf team, Coach Paul Fistori's team produced a 3-2 record, including a championship in the Corsairs' own invitational tournament.

In a season which included 12 matches, highlighted by a third-place at the Worcester State Invitational and a tenth overall at the Massachusetts Intercollegiate championships, UMass Dartmouth's biggest win of the season was determined by one round which didn't even count in the team's final scoring for the day.

UMass Dartmouth's captain Jon Ruel played only three rounds for his team during the Spring, but he turned in the lowest stroke average of the season at 82.3. In five rounds for the Corsairs, Lopes was second at 82.4, with Matt Lane third with a stroke average of 87 in his four rounds. Lane's 77 in the final match of the season against Salem State and Stonehill was the second lowest round of the season.

Career Expo

Students had the opportunity to obtain information on companies during the annual Career Fair.

by Dino DiPasquale

As they prepared to leave the University, graduates looked ahead into possible job fields at UMD's annual Career Expo. It ran from 10am-4pm on a beautiful Wednesday in the Quad. This expo, sponsored by the Career Resource Center, gave students and company representatives the chance to meet and exchange information. It also helped finding a job after college a little easier.

Overall, the companies were very amazed with the student turnout. They were just as impressed with the quality of the hundreds of students in attendance. Those who were there appeared confident and excited to go out into the business world. Among the corporations present were Bank Boston, Prudential, Stone and Webster, Media One, and John Hancock, as well as several representatives from the Armed Forces. The companies were left with a positive image of the University and plan to return for next year's Expo.

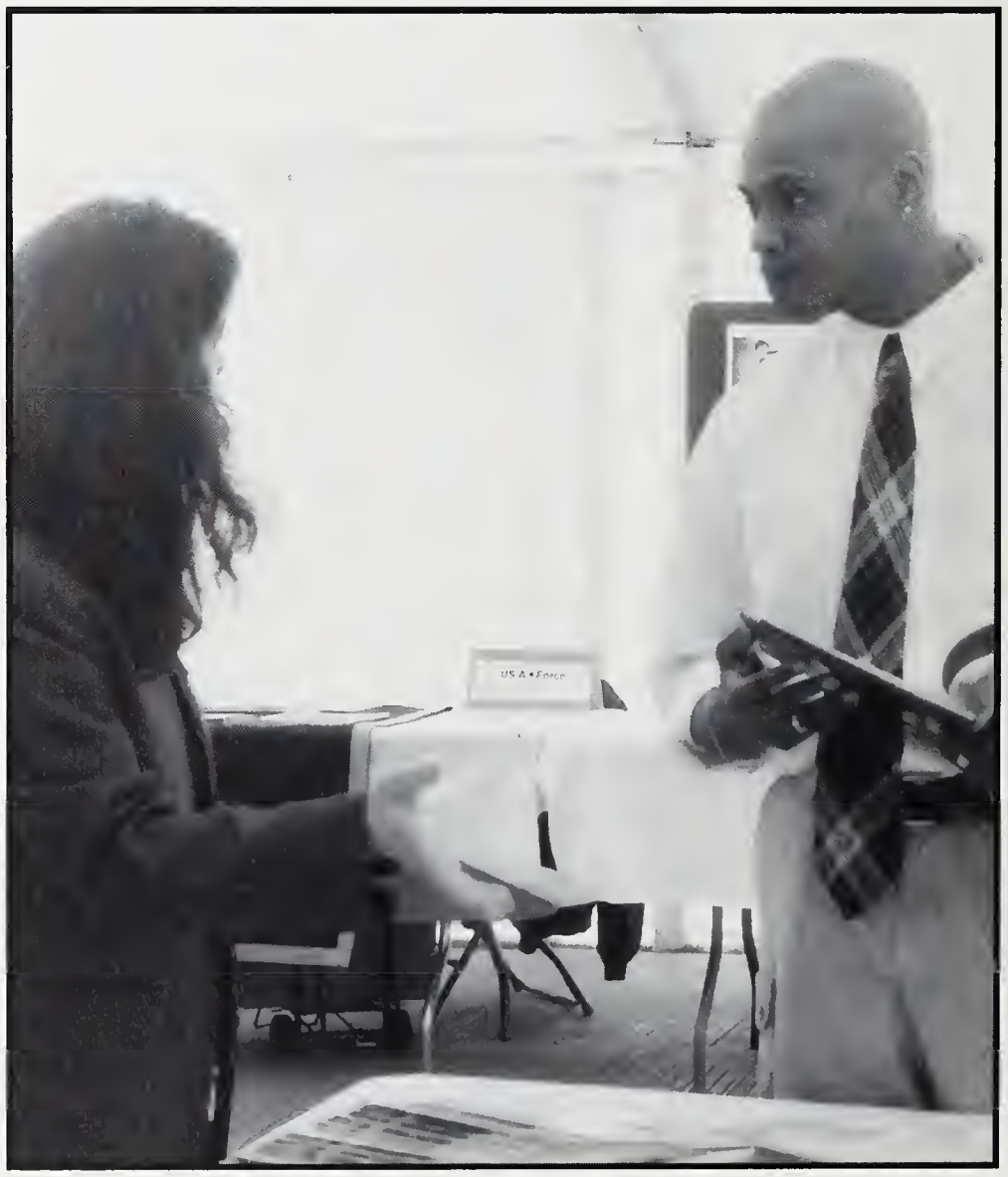

A student asking a company representative about her company.

Fifty Day Ratt

Students enjoying one of the last Ratts of the year.

by Dino Di Pasquale

Three hundred graduating seniors congregated in the Sunset Room to celebrate the last 50 days of their time at UMass Dartmouth. Everyone was having a great time drinking, dancing and reminiscing about their last four years at UMass Dartmouth. Many more chatted eagerly of their lives to come after graduation in the "real world."

All you need to enjoy a part is some good friends.

Little Shop of Horrors

One of the many plant puppets used in the performance.

by Dino DiPasquale

In April, a production of *Little Shop of Horrord* was performed for UMD students. The tale of a boy and his man-eating plant was beautifully portrayed by the cast of Twenty-Cent Fiction. Andrew Viera and Karen Faxon gave a stellar performance as Seymore and Audrey. Dani Olivera was brilliantly funny as Dr. Orin Scrivello D.D.S. (the Dentist). And let's not forget those vocally gifted Doo-Wop Girls (Maria Mendes, Keri-Ann Barboza and Rebecca Paiva). Perhaps the best part of the show was the wonderfully crafted Audrey II plant puppets, brought to life by Tracey and Rick.

Both the stars and the chorus belted out some pretty cool tunes. Songs such as *Downtown, Suddenly Seymore, Dentist* and *the Finale* all recieved tremendous ovations from the crowd. Music director Meredith McKnight did an excellent job with the band as well as the cast.

This musical was based on the original movie by Roger Coreman but most people know it from the mid-eighties movie starring Rick Morranis. However, unlike the most recent film, the plant devours Seymore and destroys Skid Row. So we here at the Scrimshaw offer a bit of advice: DON'T FEED THE PLANTS!

Photos by Sarah Carreira

Students enjoyed listening to the singing of the actors and actresses.

Alpha Sigma Tau

Members of Alpha Sigma Tau had the opportuinty to show their charter to Chancellor Cressy and Vice Chancellor Hackney during final week.

Photo by John Pereira

by Kristen Regan

Sailynn Doyle, a juinor and Presidant of the Alpha Sigma Tau sorority was pleasd when her group was officially chartered on April 24th, 1999. After training that consisted of learning about the sororitie traditions, history, and values, all of the sisters celebrated at their charter dinner at the Hawthorne Country Club. They started their training on November 22, 1998.

At the charter dinner the girls accepted an award for UMass Dartmouth from the national chapter, and a certificate that offically recognizes the girls as a chapter and no longer a colony. Among their creditations, Alpha Sigma Tau is a philanthripist soroity donating its time and money to the New Bedford Battered Women's shelter and spreading information during AIDS awareness week and Health Day on campus. Their goals are to promote ethical, cultural, and social development.

Torch

Front Row L - R: Jason Magner, Ryan Wood, Christopher Marino, Megan Tench, Rebecca Mattson
Back Row L - R: John Pereira, Nathan Tamulis, Steve Whitford, Barry Menard

8	12	31
Senior Pancake Breakfast	Spring Classes end	Memorial day

2

Sotfball

5

Honors Convocation

United Brothers and Sisters

Front Row L - R: Diandea Maule, Nreka Jenkins, Deneen Fernandes, Jenny Cazecu, Caryn Gomes
Back Row L - R: Stacey Lanyroth, Stacie Ngo, Azure Haymcin, Jonathan Redley

May

Honors Convocation

Parents and friends watch as students recieve their awards.

by Kristen Regan

Hundreds of friends and family gathered to watch UMD honor their loved ones at the 14th Annual Honors Convocation, held in the Main Auditorium on May 5th. After the offical greetings from the Associate Vice Chancellor for Academic Affairs, Dr. Richard Panofsky, the Board of Trustees, William Gibblin, and Chancellor Dr. Peter Cressy, the honors eassay award was presented to senior Sarah White.

Dr. Tyler Volk, the guest speaker for the ceremony, came next in the program who spoke on issues of chaos in our world. He elaborated on the theme of chaos in a mathematical order. It was a speech that made us all think of what happens in life.

The finale saw awards given out from each college and scholarships were distributed to those honor students that exelled in their majors and other special areas. After the closing of the ceremony, a reception was held in the mian cafeteria.

Dr. Tyler Volk's speech left a lasting impression on the audience.

UMD student recieves his award.

Softball

Front Row L - R: Susan Herriott, Heather Blaisdell, Jennifer McGuinness, Erin LaPerriere,Deanna White, Valerie Paquette
Back Row L - R: Paula Malcolm, Jessica Braley, Erika Roderiques, Carrie-Anne Cowdrey, Maddy Eiche, Melissa McCormick, Melanie Ross

by John Pereira

With only two returning veterans on the roster, UMass Dartmouth softball coach Marilyn Ritz entered the 1999 season with virtually a brand new Corsair softball team. Although UMass Dartmouth finished with a 6-24 record, it became clear by the end of the season who the Corsairs would be looking to for leadership next season.

Prior to the season, Coach Ritz knew she would be counting heavily on sophomore Jen McGuiness, who returned to the team following a year out of school and Erin LaPerriere. Both players were among the Corsairs top offensive players during the season and can be counted on as leaders for next season.

The Corsairs finished the 1999 season with a 2-12 mark in the Little East Conference and were eliminated from the LEC Championship Tournament following a 3-0 loss to Southern Maine in the first round of the tournament.

Teammates cheer on their batter.

Baseball

by Dino DiPasquale

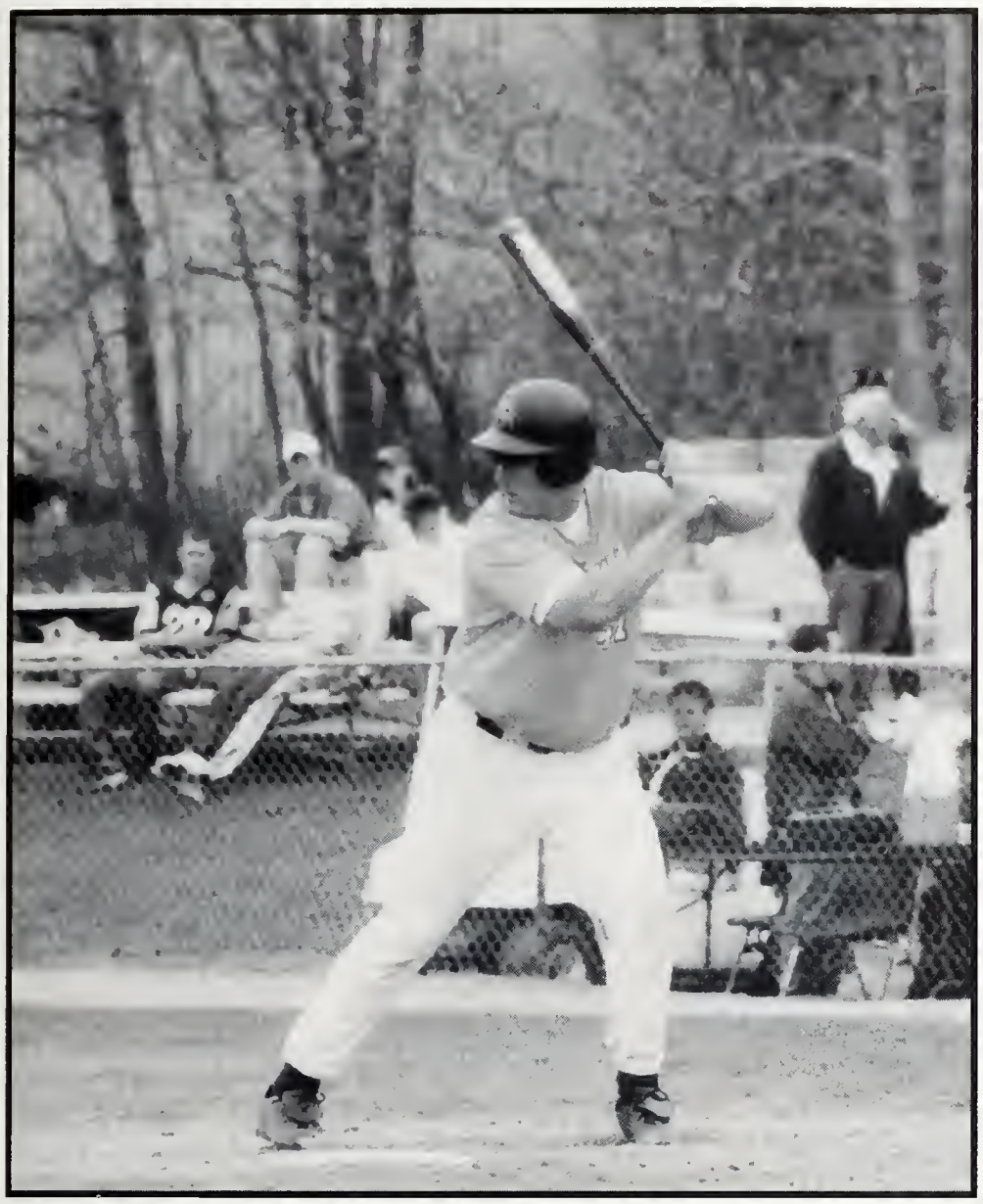

The fan department didn't lack people through out the season.

While UMass Dartmouth's 15-22-1 overall record and an 8-6 mark in the Little East Conference (LEC) wasn't quite what the Corsairs expected for the 1999 season, they were able to build a good fondation for next season.

Among the Corsairs' top hitters were freshman infielder Mike Dougan (.338, 2 HR, 17 RBI), who also earned LEC Honorable Mention at second base, and freshman catcher Mike Rahme (.328, 2 HR, 9 RBI).

UMass Dartmouth's young pitching staff gained some valuable experience during the season with three pitchers earning three wins each. Sophomore right hander Jason Hinchliffe led the staff with 15 appearances and a 3-5 record, plus a team-high three saves, second best in the LEC.

The Corsairs' 8-6 LEC regular season record seeded them fourth in the LEC Tournament. After losing the first round game to Plymouth State, 4-3, the Corsairs knocked off the top-seed and defending Division III national champions Eastern Connecticut State University, 5-4. UMass Dartmouth's season came to a close when they were eliminated from the LEC Tournament following a 13-5 loss to Keene State College.

Front Row L - R: Greg Zackrison, Tim Troup, Chris McLain, Eli Munkholm, Brian Pereira, Steve Lauzon, Casey Farias

Back Row L - R: Doug Kelsch, Ryan Dearborn, Mike Dougan, Butch Langton, Scott Coppeta, Mike williams, Jon Merrill, Jason Hinchliffe, Brian Ronayne, Eric Goodman, Mike Rahme, Jeffrey Cross, Manny Santo, Jim Sfougaris, Adam Reed, Tim Dwyer, Joshua Young

Senior Pancake Breakfast

Senior class officers take time to thank their adviser, Dean Donald Howard, for the great advice during the year.

Photos by Sarah Carreira

Seniors were not served by waiters, but by administrators and faculty.

Seniors were able to talk about what transpired during the year and their stay at UMD.

Photo by Sarah Carreira

by Kristen Regan

Senior Jessica Hauser summed up the 16th annual Senior Pancake Breakfast best when she said "pancakes were fluffy but the service was excellent," The smell of hot pancakes, gooey syrup, and bacon filled the air as seniors were being served by faculty members, administrators, and staff. Dean Donald Howard helped out by putting on an apron and pouring orange juice to thirsty seniors. Students requested who they wanted to see at the breakfast and the professors were then invited to volunteer.

The Career Resource Center played a role in the student breakfast too. Surveys were passed out to see what the graduates were pursuing post-graduation. Just by filling out this survey, the senior's names were then entered into a raffle. The prizes? A daily planner, an umbrella, and a Cross Pen; all great resouces for their professional future. Kim Martin thought the it was "good to see the professors serving" and that it was a nice way to say goodbye.

Vice Chancellor Dr. Diana Hackney commented that "this is a great way to celebrate the joy that the graduates are expericencing and its good to know that it doesn't have to end here, because they are lifelong members of the community." Lets hope that many seniors take this idea with them as they continue in their future.

The last few days of college life is slowly vanishing for Seniors Dianne Willens and Pamela Weeks.

13

Day of Portugal Celebration

30

Scrimshaw still being worked on

4

Senior Honor Recognition Dinner

6

Commencement

Sigma Tau Gamma celebrate as their brothers graduate and enter the working world.

June

Senior Honors Recognition Dinner

Silver bowls were handed out to seniors with the highest gpa in each college.

by Kristen Regan

The Senior Honors Recognition Dinner took place in the Grand Salon Ballroom at White's Restaurant in Westport. This banquet recognized those distinguished students who have devoted their time to helping others and for their academic excellence throughout their four years at UMD.

Student Leadership Awards were presented to Kara Brown ('98-'99 Student Senate President), Jeff Mahoney (Board of Governor's Chairperson), and Heather Lemieux (Senior Class President). Joe Drazek received the Distinguished Student Service award for "helping shape the course of action of many student groups," said Dean Donald Howard. Of the seniors who received the Who's Who Among students in American Universities and Colleges were Kara Brown, Jill Delhaney, Karl Dobbins, Heather Lemieux, Julie Olsen, Stephanie Fisher, Jeff Mahoney, Keri MacConaughey, Dave Mello, and Tamara Riolo.

The highlight of the evening was when the keynote speaker Mary Alice Williams was introduced. A founding anchor and designer of CNN,

Distinguished Student Service Award recipient, Joe Drazek, expresses gratitude for those who helped him in achieving the award.

Carroll McCloud is given an award for his work with the Frederick Douglas Unity House.

Williams is also the vice-president in charge of CNN's New York bureau, making her one of the top ranking female executives in American Television. She was also the first woman to win an Emmy for anchoring the NBC Nightly News. All of these things help to make her a great role model for the ambitious.

Her speech was filled with advice, starting with your basic "wear sunscreen." From there, Williams went into how important communication is and will be as the world continues into the next millenium. She emphasized the importance of sharing ideas and that creativity is the key to a successful future. She said "large number of people with a shared idea create genius," and that "marketing yourself is the most important thing that you can do for yourself. Though some people had left after the distribution of awards, those who stayed were touched by her inspiring words.

Senior class officers listen carefully to Mary Alice Williams words.

Commencement

ADUAT
SOUTHEASTERN MASSACHUSETTS TECHNOLOGICAL INSTITUTE
SOUTHEASTERN MASSACHUSETTS UNIVERSITY
DARTMOUTH
TECHNOLOGY INSTITUTE
ASTERN
CHUSETTS

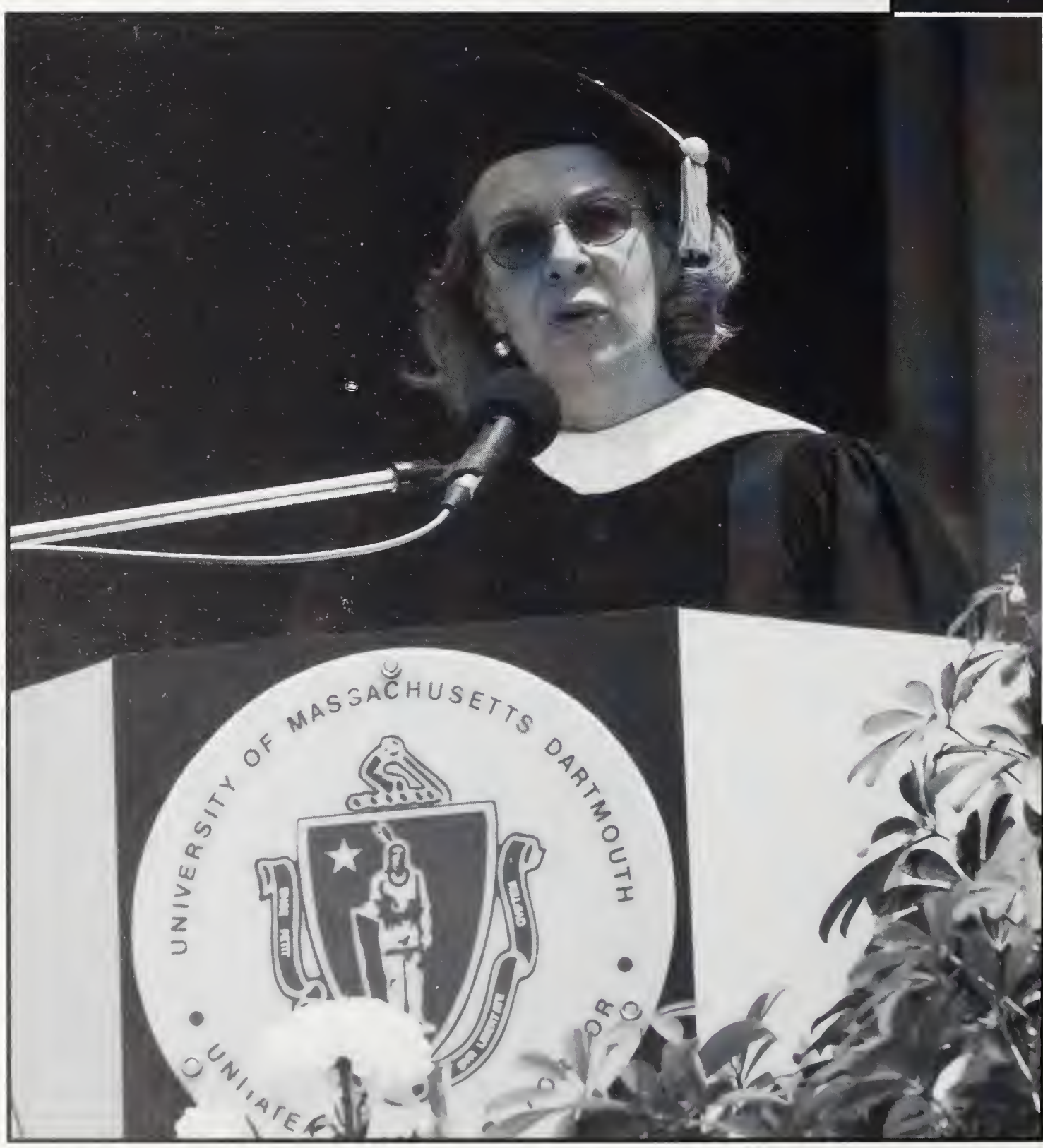
UNIVERSITY OF MASSACHUSETTS DARTMOUTH

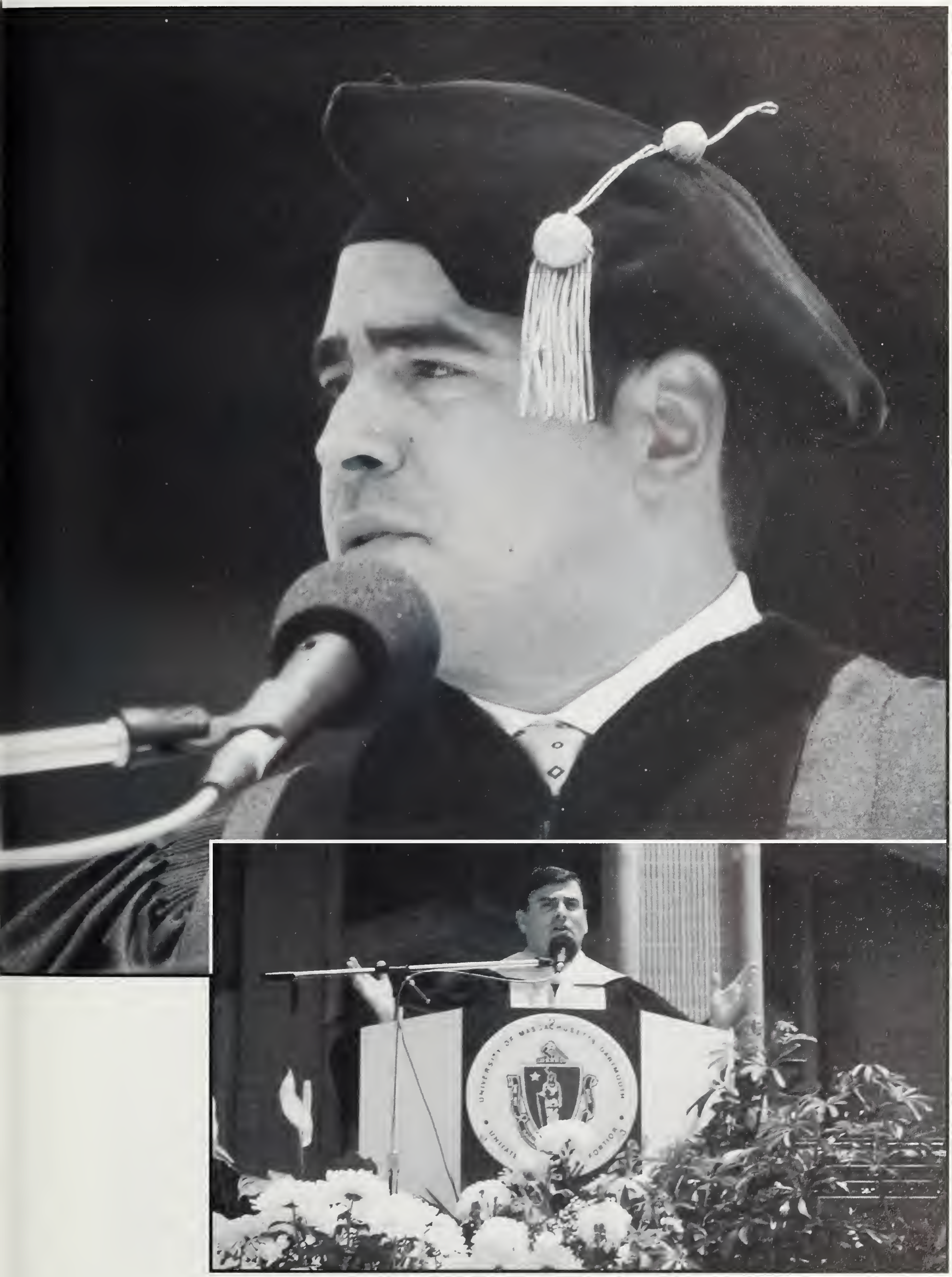
UNIVERSITY OF MASSACHUSETTS DARTMOUTH
UNITATE FORTIOR

University of
Massachusetts
Dartmouth
ART
lives
on

GO

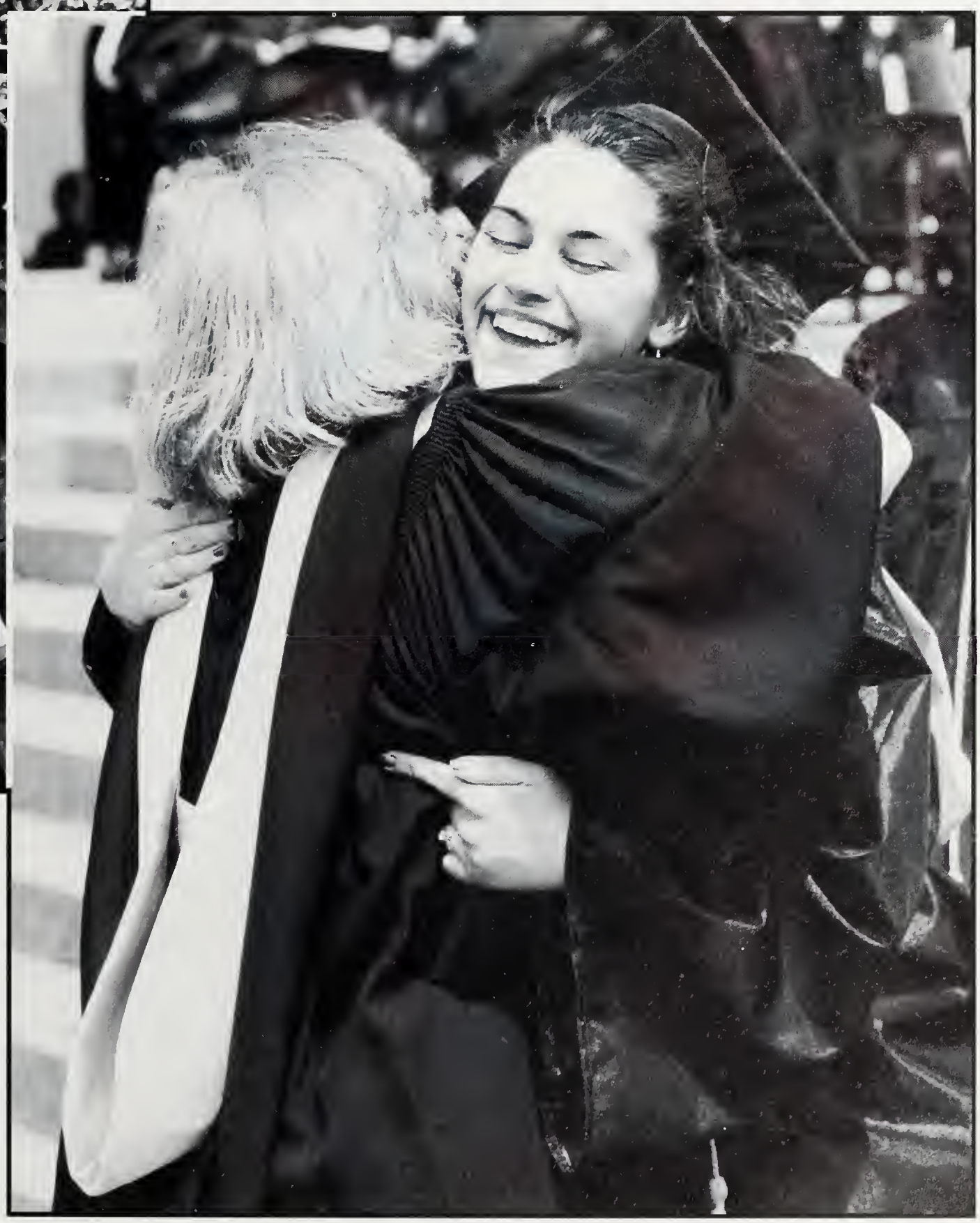

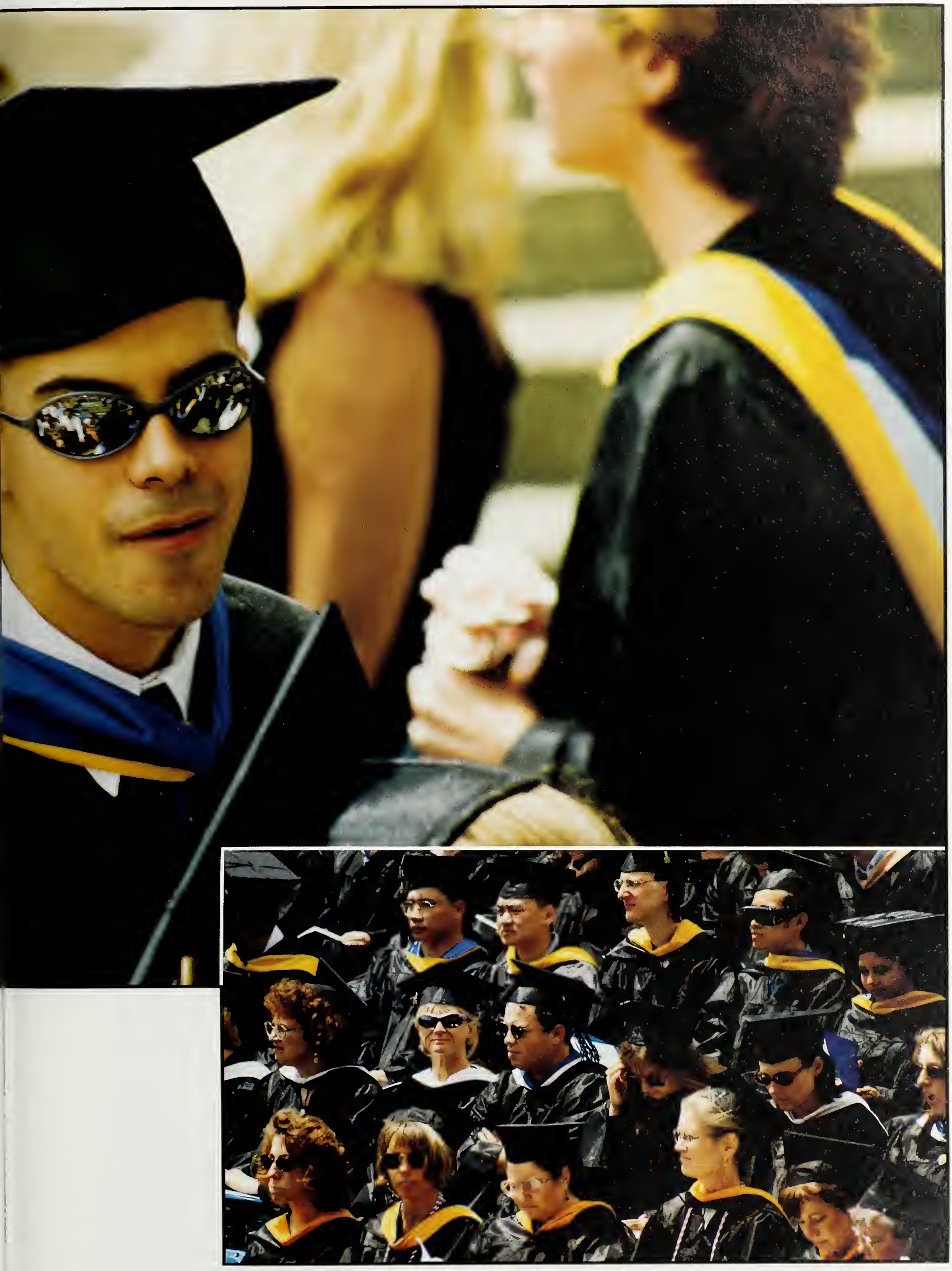

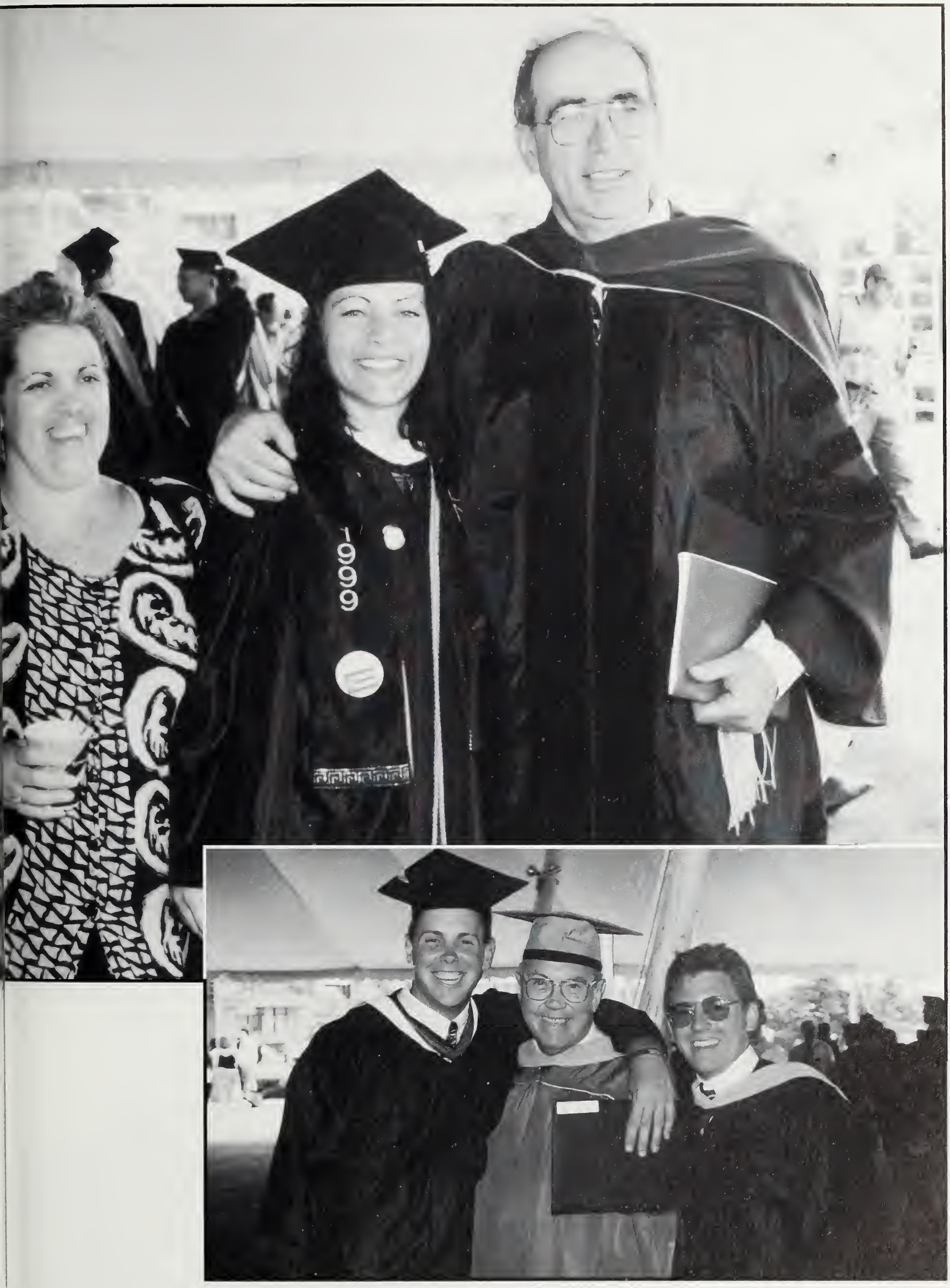
1999

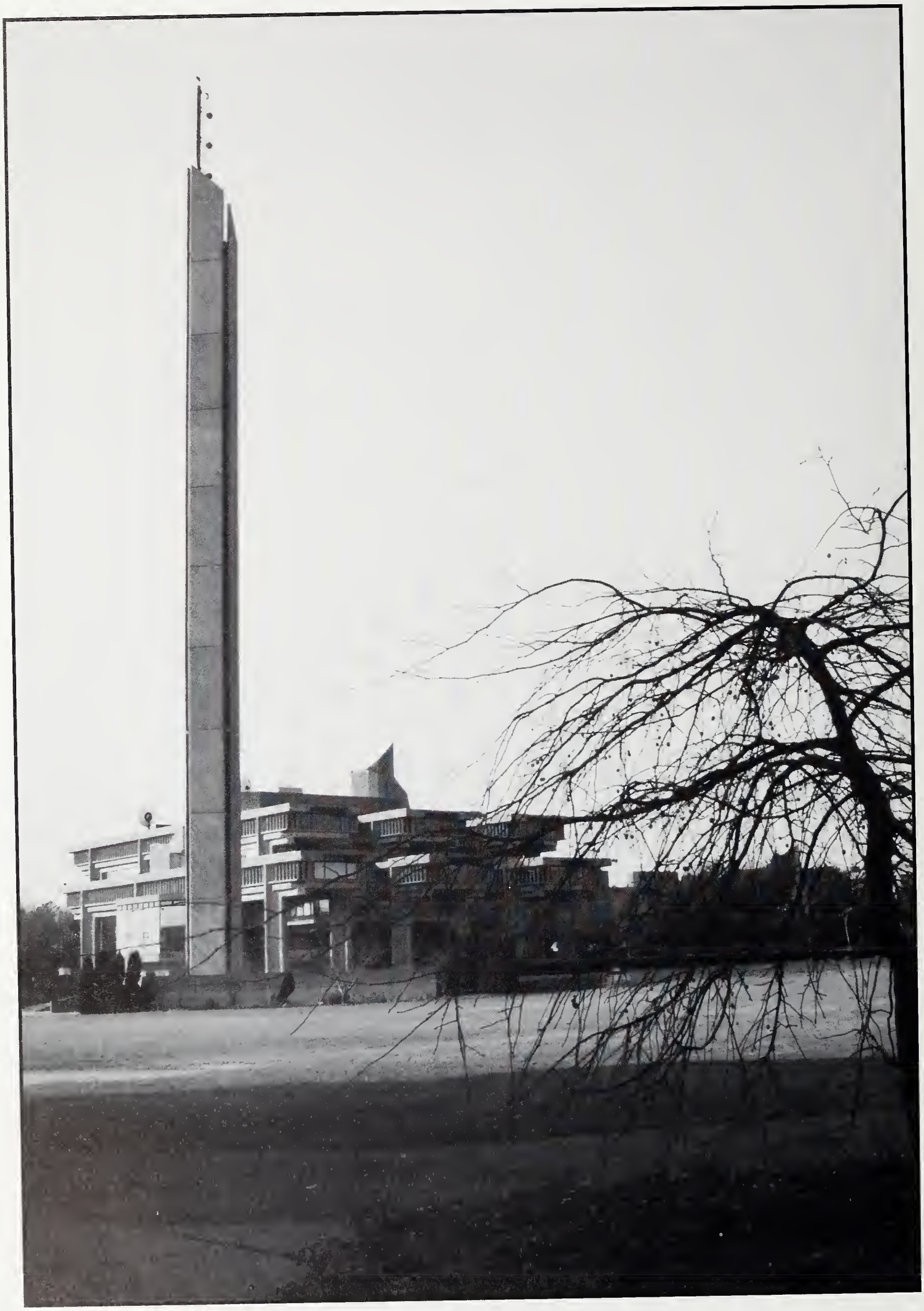

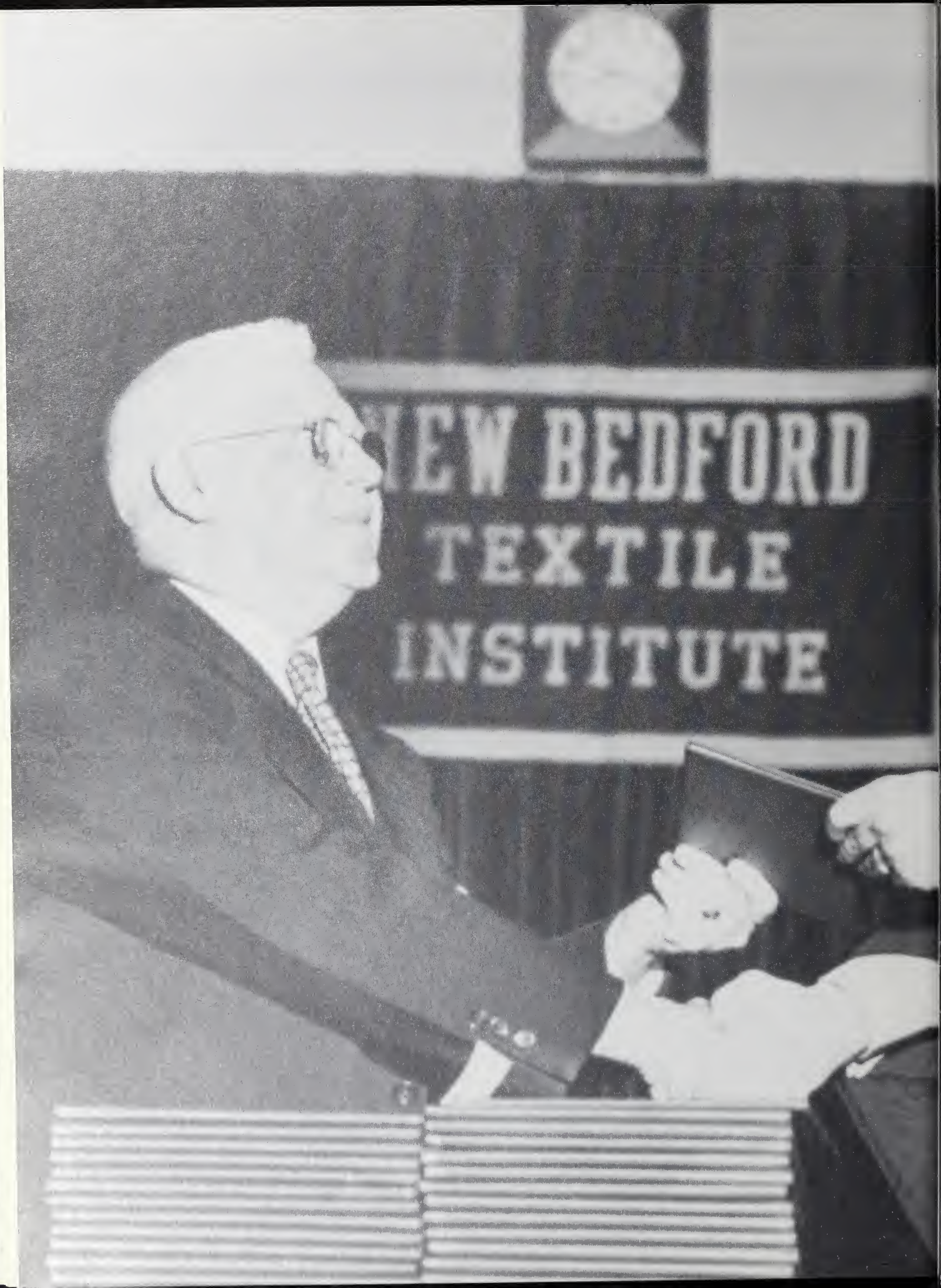
NEW BEDFORD
TEXTILE
INSTITUTE

Graduates

To the Class of 1999:

As our graduating year comes to a close, we are faced with the exciting prospect of the new millenium. As the sun rises on the morning of the new millenium, our experiences here will provide the foundation upon which we will build our futures. We take away from UMass more than just a degree; we take away friendships, memories, and lessons that will last a lifetime and beyond.

Looking back at the past four-plus years (four for some and more for others) there are a multitude of memories including Ratts, parties, the Sunset Room, sporting events, Spring Break, and Senior Week. Our time here has meant a lot of different things at a lot of different times: laughter, the stress of taking exams, yelings and tears.
On behalf of my fellow class officers Stephanie Fisher, Tracy Perachi, and Laurie Silva, I would like to thank you for all the support you have given us this year. I hope your graduating year was a filled with memories you will cherish forever.

I wish all of you the best of luck and happiness in the new millenium. Congratulations, Class of 1999!

Heather Lemieux
President of the Class of 1999

David Abreu
Business Information Systems

Cathryn L. Adams
Textile Chemistry

Michele E. Agostinho
Accounting

Heidi E. Aguiar
Biology

William H. Alexander
Electrical Engineering

Victoria A. Allard
English

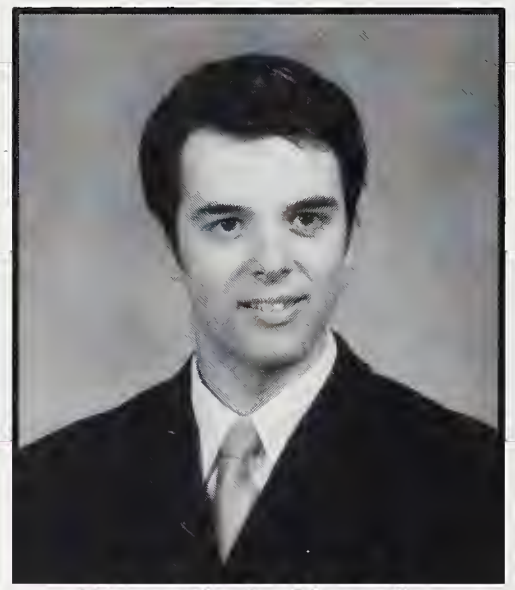

Kenneth A. Almeida
Finance

Alex M. Alpert
Textile Science

James L. Alphonse
Criminal Justice

Debra M. Ambar
Marketing

Camille S. Anderson
Social Services

Jesse A. Anderson
Psychology

Jonathan J. Andrade
Marketing

Michael J. Andrews
Accounting

Christopher J. Angland
Marketing

Stacy Anuszczyk
Psychology

Sarah L. Arpin
Writing/Communication

Flavio Arruda
Management

Brenda M. Austin
Writing/Communication

Sharon M. Austin
Nursing

Doreen Balanca
Medical Laboratory Science

Franck Barjon
Finance

Melanie C. Barletta
Textile Science

Michelle M. Barnes
Textile Design/Fiber Arts

Bridget B. Barris
Political Science

Nicole M. Barros
Nursing

Karen A. Basque
Medical Laboratory Science

Amy T. Bauer
Nursing

Adam J. Beatrice
Marketing

Sheelagh M. Beaulieu
Accounting

Christine M. Beck
Spanish

Lisa G. Belong
Social Services

Tove E. Bendiksen
History

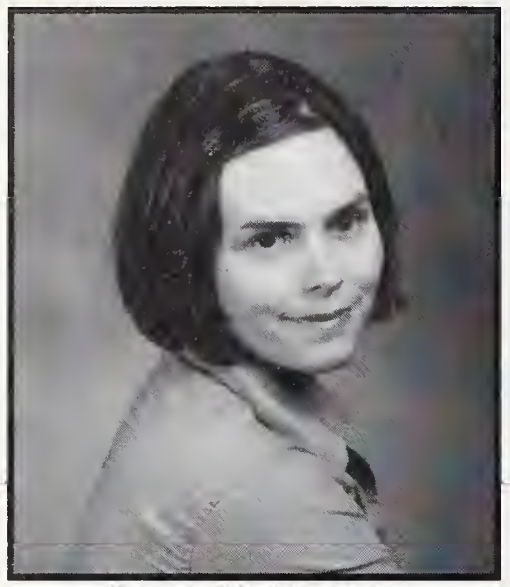

Jamie M. Berger
Anthropology

Katherine L. Bergman
Biology

Jennifer L. Bernard
Finance

Jamie Bettencourt
Sociology

Joyce A. Bettencourt
Illustration

Meredith G. Birch
Art Education

Mary Ellen Blombach
Biology

David Bluestein
Marketing

Faye C. Boardman
Political Science

Eric M. Borden
Multidisciplinary Studies

Jennifer M. Braga
Sociology

Nicole T. Bramwell
Business Information Systems

Paula C. Branco
Nursing

Marcie B. Bricault
Political Science & Sociology

Kimberly A. Brodeur
Medical Laboratory Science

Sarah M. Brophy
Photographic/Electronic Imaging

Keith A. Brough
Economics

Anna D. Brousaides
Writing/Communication

Kara L. Brown
Political Science

Rebecca M. Brown
Finance

Christie A. Brum
Marketing

Nelson M. Brum
Finance

Dawn M. Bruneau
Management

Lisa M. Bulcao
Writing/Communication

Bryan J. Burdzel
Business Information Systems

Geoffrey M. Burr
Business Information Systems

Christopher J. Byrne
Business Information Systems

Andrea Cabral
Business Information Systems

Sandra Cabral
Biology

Megan A. Callahan
Business Information Systems

Keith M. Camara
Medical Laboratory Science

Donald E. Campbell
Computer Science

Christin K. Cardoza
Accounting

Daniel R. Cardoza
Medical Laboratory Science

Paul J. Carreiro
Management

Carla Carvalho
Accounting

Jeffrey Carvalho
Electrical Engineering

Haylie T. Cass
Business Information Systems

Joseph W. Cassidy
Humanities & Social Sciences

Derek J. Catabia
Electrical Engineering

Barry Chase
Mechanical Engineering

Chih-Hao Chien
Computer Science

Kraig G. Choquette
Marketing

Chin-Hung Chung
Computer Science

Gregory P. Clark
Sociology

Vernell L.M. Clouden
Business Administration

Lisa A. Coady
Graphic Design/Letterform

Michelle J. Coelho
Business Information Systems

Michelle P. Comeau
Accounting

Kristen Connolly
Marketing

William J. Connolly
History

Shawn P. Connors
Writing/Communication

Cynthia Cordeiro
Art Education

Jennifer Cormier
Medical Laboratory Science

Jennifer R. Cornwell
Marketing

Marcia M. Correia
Portuguese & Spanish

Eric J. Costa
Finance

Isabel M. Costa
Business Information Systems

Michelle A. Cote
Political Science

Danny S. Crandall
Writing/Communication

Katherine C. Crawford
Mathematics

Brian C. Crowley
Photographic/Electronic Imaging

Jody L. Crownover
Writing/Communication

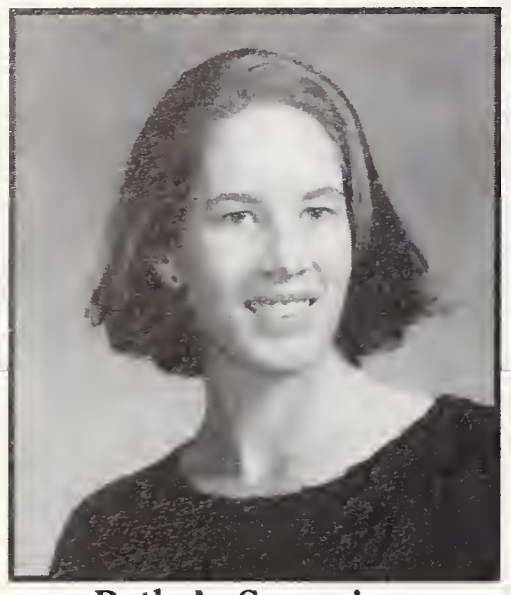

Beth A. Cummins
Marine Biology

Sandra C. Cunha
Computer Science

Sarah P. Curley
Textile Science

Cindy L. Curtis
Nursing

Mark W. Czarnowski
Marine Biology

Jessica M. Daggett
Accounting

Jacquelyn M. Dancoe
Psychology

Melynda J. Davis
Music

Luis DeAlemeida
Accounting

Melissa S. DeAndrade
Psychology

Gina M. DeConti
Photographic/Electronic Imaging

Cecilia H. DeOliveira
Portuguese & Political Science

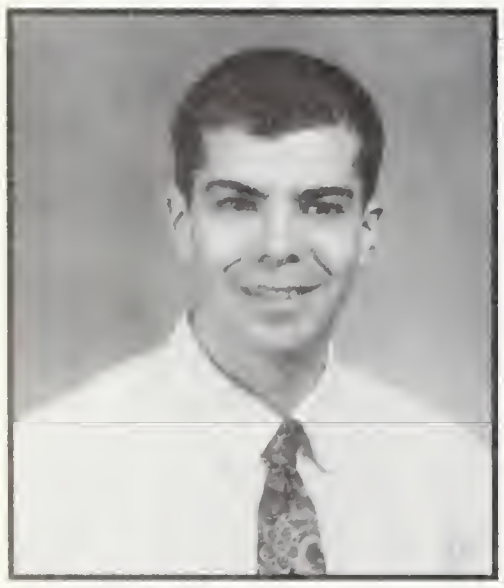

Ricardo A. DeSousa
Biochemistry

Lynda Dealmeida
Nursing

Eric R. Deandrea
Computer Science

Shawn D. Delgado
Management

Diane C. Dempsey
Criminal Justice

Mark D. Desbiens
Illustration

Margarida P. DoRego
Management

Carl J. Dobbins
Electrical Engineering

Garnet A. Doerrmann
Business Information Systems

Joleen L. Doucette
Psychology

Jamie M. Dowcett
Economics

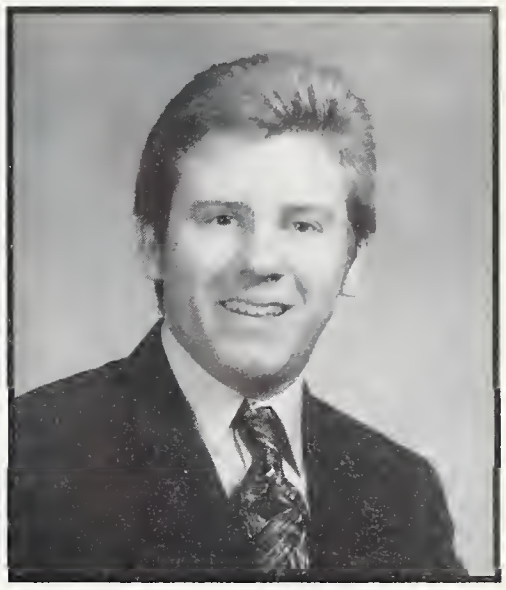

Joseph R. Drazek
Management

Michael T. Drought
Management

Danielle L. Duclos
Writing/Communication

Marc K. Duffy
Criminal Justice

Jennifer M. Dunn
Social Services

Eric S. Duquette
History

Deidre Elias
Textile Science

Andre Everette
Humanities & Social Sciences

Joanna Exindari
Business Information Systems

Kimberly A. Fanning
Photographic/Electronic Imaging

Jason L. Femino
Computer Engineering

Deneen Fernandes
Textile Science

Nancy S. Fernandes
Business Administration

Brett M. Ferrari
Management

Jennifer L. Ferreira
Psychology

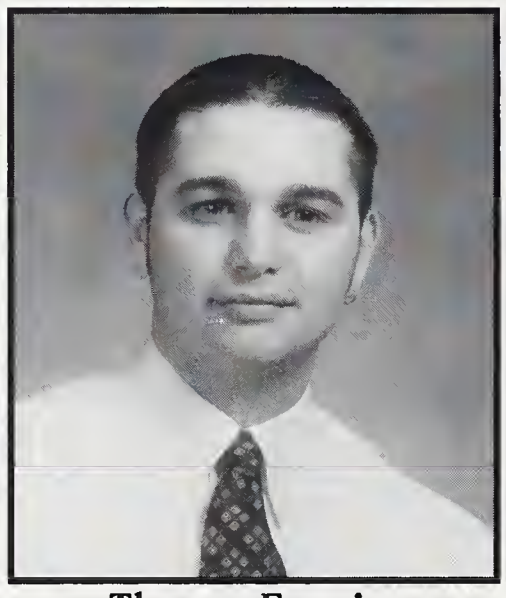

Thomas Ferreira
Business Information Systems

Susan L. Fish
Psychology

Stephanie E. Fisher
Psychology

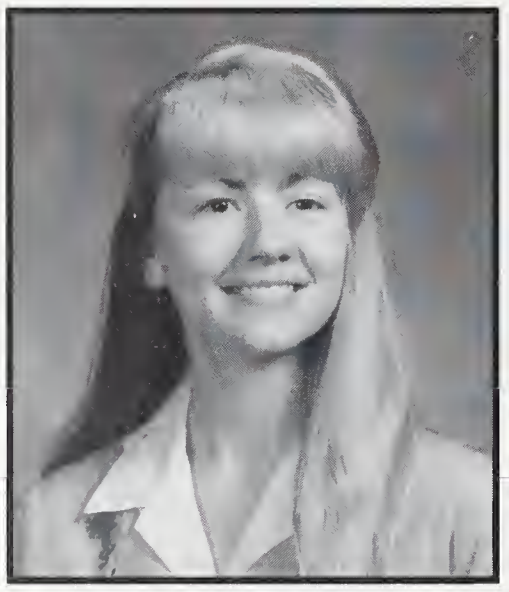

Erin C. Flanagan
English & Spanish

Shawn Flavin
Textile Science

Tracey M. Forgue
Business Information Systems

Keith A. Forsblom
Psychology

Janet S. Fortes
Sociology

Sara L. Fortin
Humanities & Social Sciences

Brian W. Frederick
Biology

Jennifer M. Fredrickson
Marketing

Alexander D. Friedin
Psychology

Kerri-Jean Furtado
Psychology

Erika M. Furze
Psychology

Wendy L. Gamson
Medical Laboratory Science

Richard J. Gilcoine Jr.
History

Matthew J. Gill
History

Corine L. Givens
Nursing

Tanya Lynn Gomes
Psychology

Gregory C. Gomez
Finance

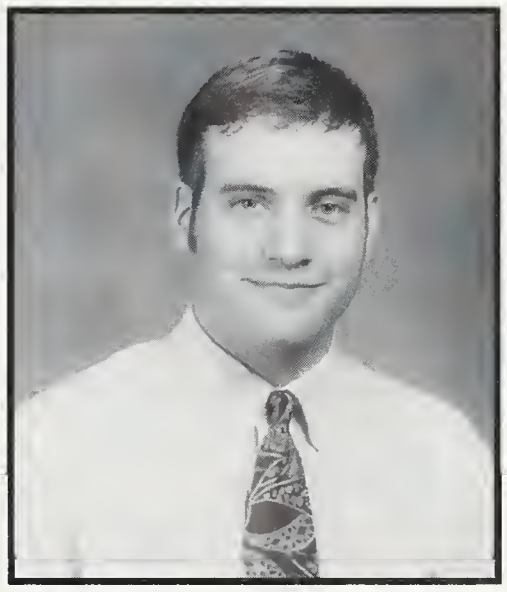

James J. Grady
Photographic/Electronic Imaging

Mary-Kate H. Graham
Humanitiess & Social Sciences

Marion C. Grant
Sociology

Lynn M. Gravina
Accounting

Lori A. Grillo
Writing/Communication

Jennifer L. Guilbert
Illustration

Kasha H. Gula
Sociology

Matthew J. Gustavsen
Graphic Design/Letterform

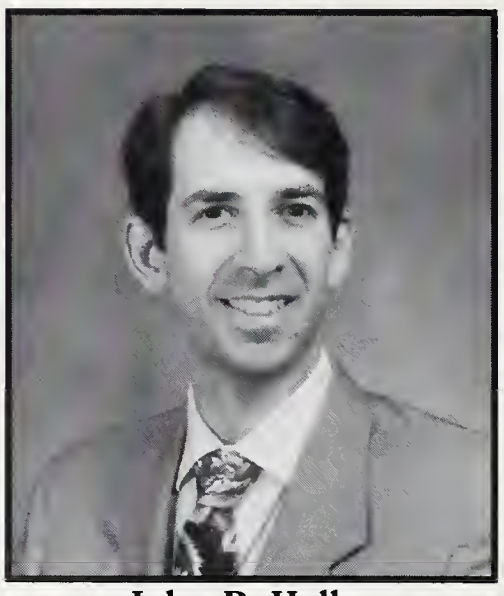

John P. Hallee
Biology

Allison L. Hammond
English

Michael R. Harpham
Chemistry

Suzanne Harrington
Management

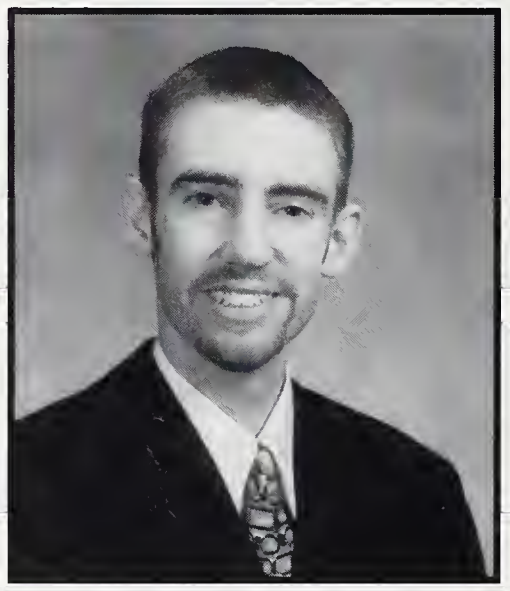

Bradley J. Harris
Illustration

Jessica M. Hart
Biology

Stephanie L. Hartman
Business Information Systems

Cheryl L. Hathaway
Marketing

Jessica P. Hauser
Physics

Susan J. Hayes
Marketing

Lisa J. Haynes
Management

Claus Hegner
Business Administration

Charlene N. Hills
Nursing

Gretchen R. Hodges
Management

Karyn M. Hodgkins
Sociology

Jacob W. Holcomb
Writing/Communication

Yuejun Hou
Textile Technology

Erik S. Huchel
Management

Jennifer J. Hurley
Mechanical Engineering

Thomas E. Hutchison
Medical Laboratory Science

Akiji Ishii
Illustration

Thomas J. Jalowick
Management

Mathew E. Janus
Electrical Engineering

Christine M. Jennette
Writing/Communication

Marcelle M. Jerome
Nursing

Amy J. Johnson
Psychology

Kristina F. Johnson
Political Science

Channa I. Jones
Graphic Design/Letterform

William E. Joyce
Buisness Information Systems

Jeremiah A. Katz
Sculpture/3D Studies

Joshua I. Katz
Psychology

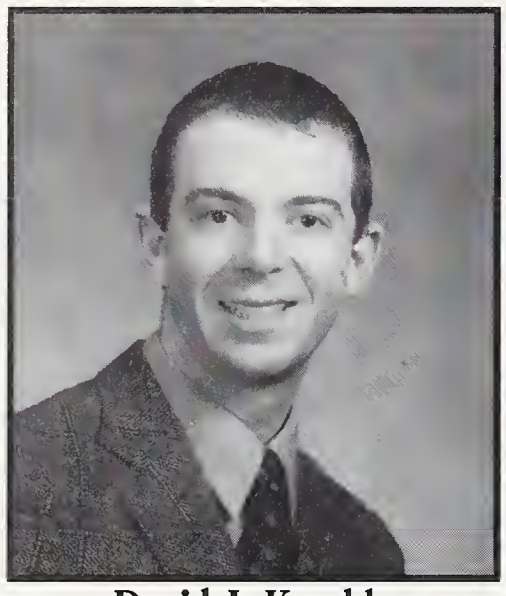

David J. Kemble
Medical Laboratory Science

Teresa B. Ketterman
Finance

Ayub A. Khan
Electrical Engineering

Michelle B. Kimball
Spanish

Erin M. Kirrane
Illustration

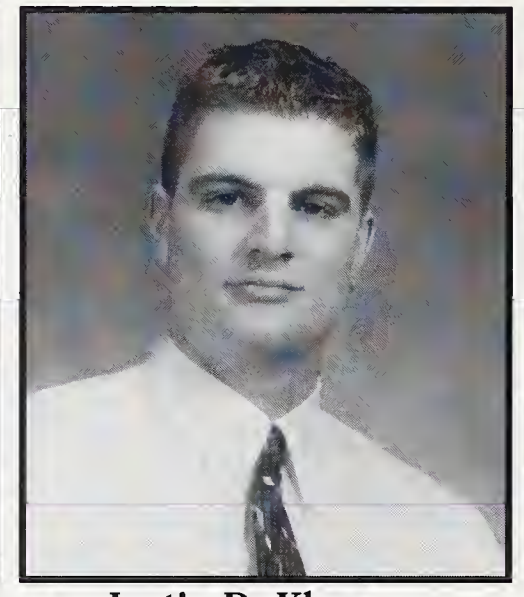

Justin D. Klaassen
Finance

Michael A. Knodler Jr.
Civil Engineering

Jackie F. Kong
Computer Science

Dennis W. Koob
Management

Beth R. Kosakowski
Writing/Communication

Melanie Kostaras
Marketing

Catherine T. Kostek
Art Education

Scot M. Kudron
Mechanical Engineering

Chenhuan Kuo
Computer Science

Takako Kura
Painting/2D Studies

Ayumi Kusano
Textile Design/Fiber Arts

Heather L. Kyle
Psychology

Elizabeth G. LaViska
Humanities & Social Sciences

John C. LaVoie
Management

Eve E. Lambros
Business Information Systems

William H. Langfield
Biology

Shonna L. Lappin
English

Rebecca A. LeBeau
Criminal Justice

Charlene M. LeBlanc
Criminal Justice

Kristen D. Leary
Writing/Communication

Dong Shing Lee
Computer Science

Sabrina Szu-Hui Lee
Computer Science

Heather Lemieux
Psychology & Sociology

Ian R. Lemieux
Medical Laboratory Science

Marc-Alexander Lempart
Business Administration

Amy K. Leonard
Political Science

Robert S. Leonard
Multidisciplinary Studies

Kimberly A. Levesque
Computer Engineering

Eva Lies
Business Administration

Da-Chun Lin
Computer Science

Nelson L. Linhares
Management

Scott W. Lohmann
Mechanical Engineering

Edward J. Loiselle
History

Veronica M. Looney
Business Inforamtion Systems

James W. MacDonald
Political Science

Jessica Madden
Writing/Communication

Jessica B. Mahler
Social Services

Colleen M. Mahoney
Accounting

Jeffrey S. Mahoney
Marketing

Laura D. Mancini
Writing/Communication

Nathaniel A. Manderson
Humanities & Social Sciences

Jenni L. Manfredi
Biology

Prakash J. Manghwani
Computer Science

Daniela Marascio
Psychology

Christopher J. Marino
Political Science & Psychology

Melanie Marionneau
Marketing

Christy Marques
Portuguese

Sonya M. Marques
Finance

Bryan D. Martin
Management

Kimberly L. Martin
Accounting

Laura E. Martin
Accounting

Michael J. Martin
Computer Engineering

Pamela E. Martin
Biology

Paula M. Martin
Medical Laboratory Science

Regina M. Martino
Nursing

Ruth E. Matias
Psychology

Sandra M. Matias
Social Services

Raguel Matos
Marketing

Elizabeth A. Matthews
Social Services

Katherina Maurer
Biology

Phyllis Mayer
Humanities & Social Sciences

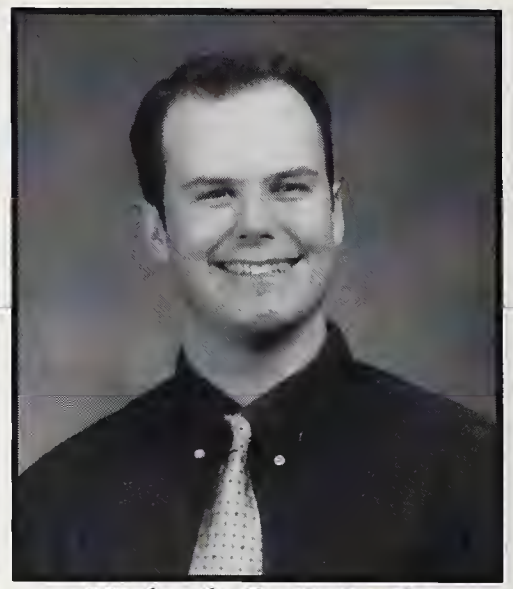

Michael G. McCarthy
Multidisciplinary Studies

Keri L. McConnaughey
French

Maura E. McDonald
Social Services

John J. McDonough
History

Lisa A. McEnaney
Economics

Cheri M. McGowen
Photographic/Electronic Imaging

Sabrina J. McIntosh
Psychology

Shawn K. McNutt
Business Information Systems

Patricia C. Medeiros
Business Information Systems

Melissa E. Meinhold
Graphic Design/Letterform

David M. Mello
Criminal Justice

Francisco C. Melon
Spanish

Chrystalia Metrakas
Psychology

Keri A. Meuleman
Political Science

Michael R. Millerick
Sociology

Nancy Moniz
Psychology

Susan M. Moniz
Writing/Communication

Brian D. Monroe
Computer Science

Maria E. Montez
Computer-oriented Mathematics

Sarah J. Moran
Professional Writing

Tammy L. Morgan
Psychology

Michelle M. Morris
Business Information Systems

Jennifer C. Morse
Sociology

Maryellen Muchowski
Textile Design/Fiber Arts

Maureen L. Mullaley
Photographic/Electronic Imaging

Erin J. Mulligan
Photographic/Electronic Imaging

Eli A. Munkholm
Marketing

Gwendolyn A. Murray
Photographic/Electronic Imaging

Bryan A. Nadeau
Nursing

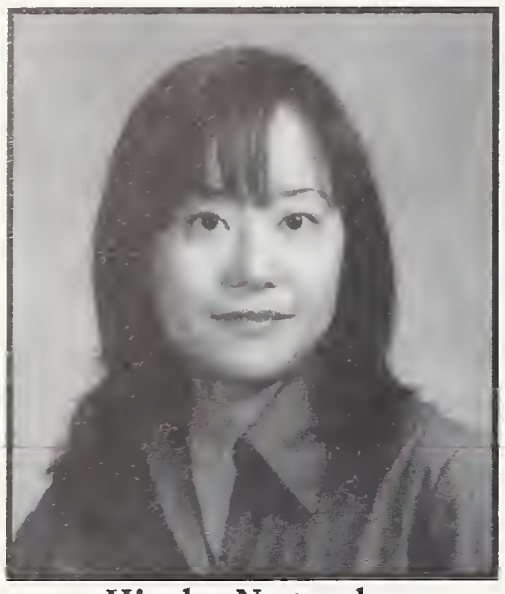

Hiroko Nagasaku
Sociology

Imad J. Nasrallah
Computering Engineering

Kristy L. Natale
Accounting

Brian P. Nguyen
Management

Co T. Nguyen
Accounting

Michelle S. Nogueira
Portuguese

Steve Nomes
Humanities & Social Sciences

Heather R. Noyes
Nursing

Stephanie A. O'Connell
Management

Emily G. O'Connor
Textile Design/Fiber Arts

Heather K. O'Leary
French

Erin M. O'Sullivan
Political Science

Tetsuro Oishi
Electrical Engineering

Yuko Okado
Psychology

Julie D. Olsen
Sociology

Jill M. Ortega
Humanities & Social Sciences

Mark J. Ostrowski
Multidisciplinary Studies

Artur P. Ottlik
Computer Science

Jill Pacheco
Criminal Justice

Leslie A. Pacheco
Marketing

Shawnte L. Pacheco
Nursing

Rebecca C. Panek
Biology

Kristin J. Panunzio
Medical Laboratory Science

Jason J. Parent
Nursing

Stacy C. Parenteau
Psychology

Catherine E. Parisi
Marketing

Tejal J. Patel
Computer Engineering

Stephen J. Patton
Computer Science

Troy J. Paulino
Management

Nicole Pellerin
Nursing

Sheila M. Peloquin
Mathematics

Sheng-Chiang Peng
Computer Science

Tracy N. Perachi
Psychology

Stacy L. Pereira
Nursing

Jennifer A. Perez
Social Services

Eleonore Pierre
Finance

Lou K. Pimentel
Illustration

Michael J. Pimentel
Humanities & Social Sciences

David G. Pineault
Mechanical Engineering

Milton F. Pinto
Biology

Jennifer L. Pires
Art Education

Lourdes B. Pires
English

Craig L. Pisani
Biology

Rosmery Plasencia
Psychology & Spanish

James C. Poirier
Computer Engineering

Erica Potkay
Psychology

Rebecca L. Potter
Accounting

Francis V. Pottokaran
Textile Chemistry

William J. Pouliot
Finance & Management

Amy M. Prendergast
Humanities & Social Sciences

Jared M. Proulx
Psychology

Sarah J. Putnam
Humanities & Social Sciences

Sarah E. Pyne
Anthropology

Bharathidhasan M. Ranganathan
Electrical Engineering

Erin D. Reardon
Medical Laboratory Science

Steven T. Rebello
Criminal Justice

Danielle K. Renaud
Graphic Design/Letterform

Silvana M. Resendes
Social Services

Brent Reynolds
Civil Engineering

Stephen P. Riccardi
Business Information Science

Thomas J. Riccardi
Finance

Christina G. Ricci
Psychology

Bethany L. Riggs
Marketing

Michael E. Ring
Finance

Tamara E. Riolo
Art Education

Kevin A. Roach
Psychology

Stephanie A. Robbat
Social Services

Donna A. Roberson
Writing/Communication

Lara E. Romeo
Economics

Alex A. Romero
Business Information Systems

Tristyn H. Ross
Civil Engineering

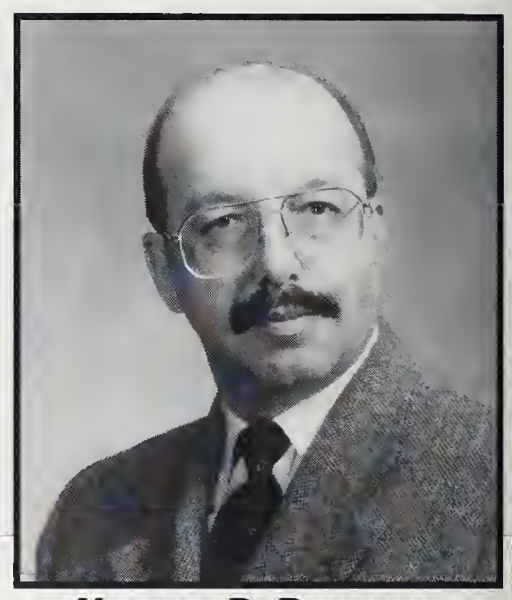

Norman R. Rousseau
Business Administration

Gail A. Russell
Accounting

Katie A. Rysz
Photographic/Electronic Imaging

Christian J. Saghbini
Biology

Marc L. Salerno
Electrical Engineering

Tinamarie Salvucci
Writing/Communication

Masanori Samizo
Economics & Political Science

Sheila M. Sampson
Computer Science

Audrey L. Sanford
Political Science

Tracy A. Santos
Psychology

Peter T. Sattelmair
Management

Patricia J. Scharmer
Psychology

Donald R. Schenck
Psychology

Gretchen J. Schwenzfeier
Management

Kelly A. Serodio
Psychology

Jami E. Shamberger
Psychology

Kevin M. Shaw
Accounting

Mellisa Sherlin
Psychology

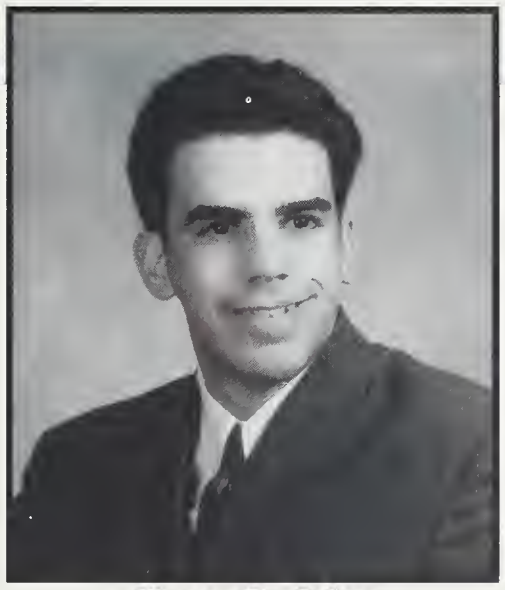

Kevin S. Silva
Accounting

Laurie A. Silva
Writing/Communication

Rebecca S. Simonin
Photographic/Electronic Imaging

Aimee M. Smith
Psychology

Jessica Snow
Management

Shawn J. Solomon
Management

Sandra Sousa
Psychology

Dale J. Souza
Sociology

Kenneth L. Springhetti
Computer Science

Jill M. St. Laurent
Accounting

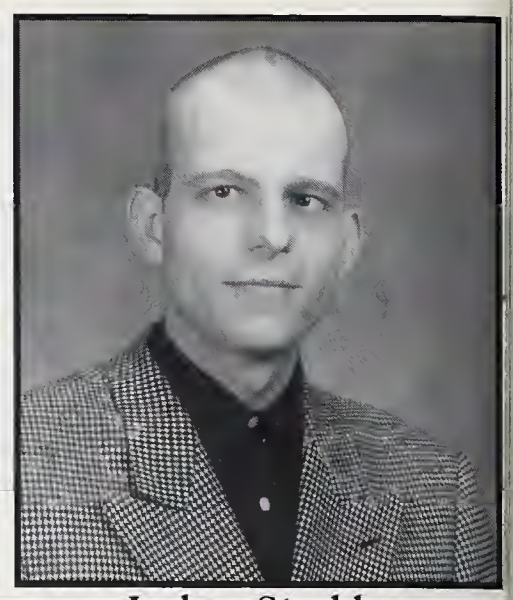

Jochen Staehler
Business Administration

Keri A. Ste. Marie
Nursing

Renee M. Steiblin
Spanish

Sheldon I. Straker
Business Administration

Sunny Q. Su
Business Administration

John C. Sullivan
Nursing

Shana M. Superchi
Biology

Ryuji Suzuki
Electrical Engineering

Adam M. Szymhowicz
Drama/Film Studies

Jennifer J. Tabet
Humanities & Social Sciences

Eric E. Taylor
Business Information Systems

Theresa A. Tellier
Spanish

Shawn C. Thomas
Psychology

Sara A. Tilbian
Management

Amy L. Tirrell
Art Education

Jennifer M. Tolson
Humanities & Social Sciences

Nicole K. Toma
Political Science

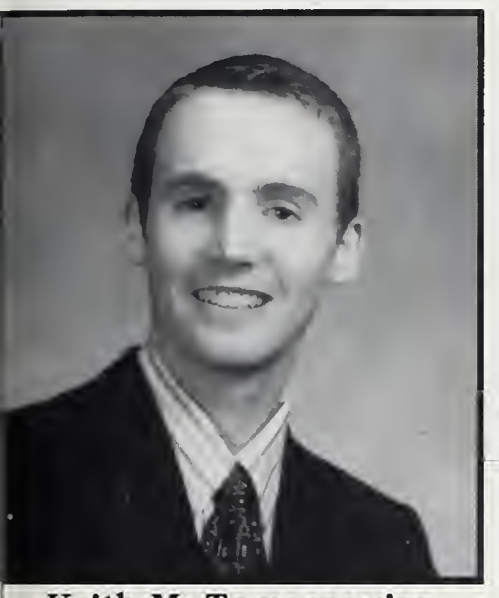

Keith M. Tomaszewicz
Medical Laboratory Science

Nancy J. Tooley
Humanities & Social Sciences

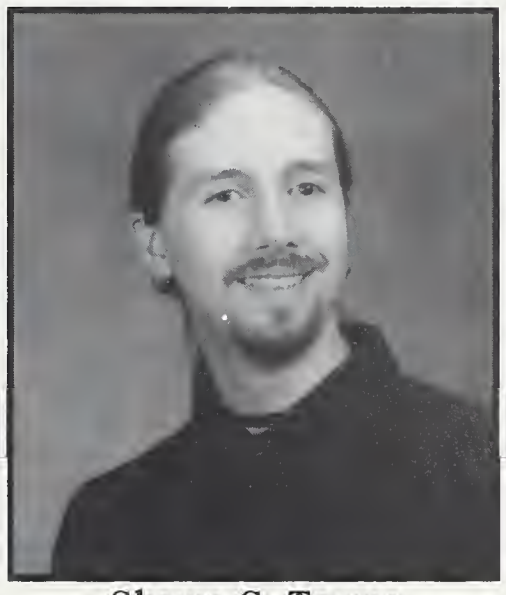

Shawn G. Towne
Graphic Design/Letterform

Jennifer E. Tribou
Photographic/Electronic Imaging

Mrinalini Tripathi
Computer Science

Marianne T. Trundy
English

Michael P. Tuccillo
Marketing

Eric J. Vanasse
Sociology

Michael J. Veracka
Sociology

Stephanie E. Verch
Nursing

Isabel C. Vicencio
Sociology

Joanne M. Vicente
Business Administration

Paulo Viegas
Finance

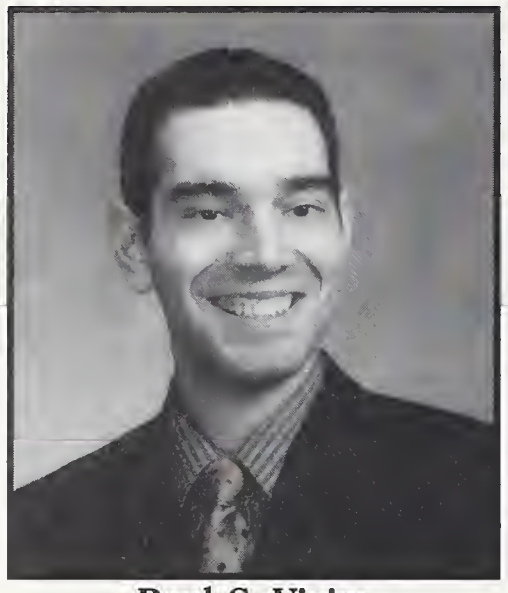

Paul C. Vieira
Spanish

Sherry A. Villeneuve
Psychology

Rosa Vinagre
Psychology

David P. Vincent
Mathematics

Cheryl Wagner
Marketing

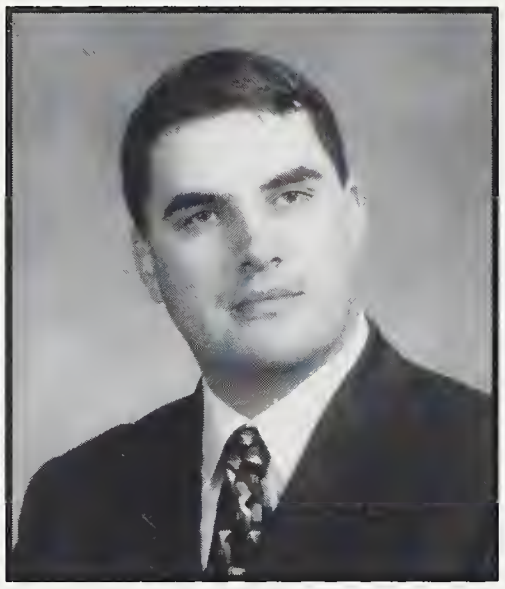

Joseph L. Wagner
Political Science

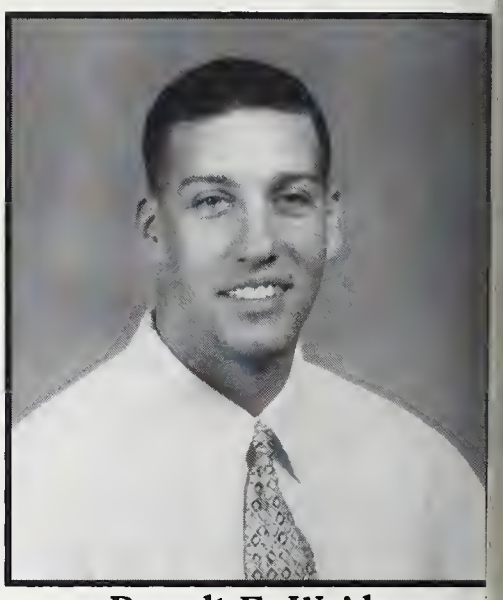

Brandt E. Wajda
Civil Engineering

Derek W. Walsh
Management

Staci L. Watkinson
Drama/Film Studies

Elizabeth L. Watson
Sociology

Jennifer M. Webb
Psychology

Pamela J. Weeks
Photographic/Electronic Imaging

John R. Welch
Mechanical Engineering

Nancy L. Wheeler
Nursing

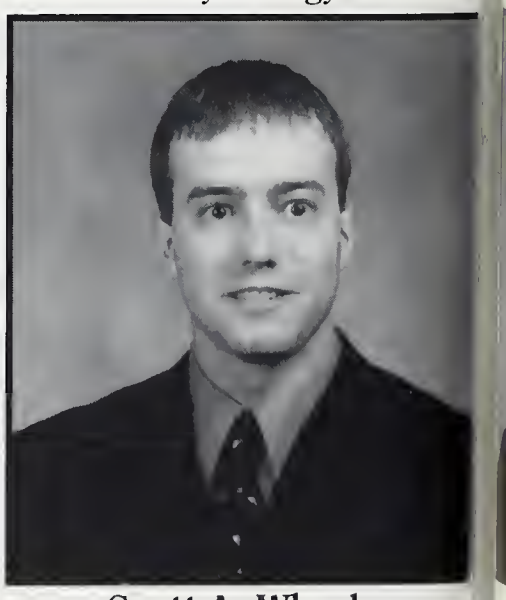

Scott A. Wheeler
Humanities & Social Science

Denim V. Whelan
Accounting

Sarah R. White
Drama/Film Studies

Mark A. Whitney
Photographic/Electronic Imaging

Nadine M. Whitney
Psychology

Dianne S. Willens
Marketing

Jennifer L. Wilson
Social Services

Ryan C. Wood
Writing/Communications

Rebecca H. Woods
Illustration & Painting

Elizabeth C. Woodworth
Criminal Justice

Cara L. Xavier
Finance

Emily D. Young
Humanities & Social Sciences

Kimberly L. Zicher
Psychology

Adam D. Zieguer
Multidisciplinary Studies

Lois J. Zitano
Finance

Graduates Not Photographed

Sandra R. Abalutzk
Management

Hussein-Ali Abdul Hadi
Electrical Engineering

Scott N. Adams
Civil Engineering

Melody Affonce
Mechanical Engineering

Paula M. Afonso
Accounting

Sean A. Ahern
Music

Christopher M. Albernaz
Management

Greg J. Allard
Chemistry

Amanda M. Allen
Art Education

Christian Almedia
Business Information Systems

Angeles Alvarez
Management

Lisa Alves
Business Administration

Patrick Alves
Business Administration

Kathy Amaral
Portuguese

Kathryn Anderson
Visual Design

Jennifer M. Andrade
Accounting

Andreas Andreopoulos
Nursing

Janet Andrews
Management

Phillip J. Andrews
Illustration

Winston Ang
Art Education

Michael V. Antonio
Photographic/Electronic Imaging

Linda M. Araujo
Marketing

Kevin J. Arnfield
Atrisanry

Margaret Attar
Nursing

Cyril Audinette
Business Administration

Roxann Auteri-Pereira
Nursing

Filiz Avsar
Textile Technology

Beth L. Awalt
Music

Omar Ayub
Business Administration

Russell Babbitt III
Biology

Kelly A. Baker
Nursing

Scott B. Baley
Criminal Justice

Warren R. Bank
Computer Science

Jillian M. Banville
Accounting

Ana T. Baptista
Humanities & Social Sciences

Sandra C. Barbosa
Management

Matthew P. Barcellos
Criminal Justice

Kathie Barker
Business Administration

Cheryl Barrett
Management

Mary E. Barry
Accounting

Alexander Barth
Physics

Steven A. Bartkus
Criminal Justice

Michael A. Bartlett
History

Lori E. Bechner
Psychology

Paul Bedard Jr.
Psychology

Christopher R. Bell
Social Services

Jessica A. Bell
Nursing

Kelly A. Berger
History

Kathryn Bernardo
Textile Design/Fiber Arts

Conrad Bernier
History

Michael E Bernstein
Marketing

Kenneth M. Berryman Jr.
Accounting

Paul Berube
Management

Traci Berube-Almeida
Psychology

Heidi D. Bessette
Nursing

Catherine A. Bettencourt
Nursing

Thomas Bierweiler
Physics

Daniel M. Bigelow
Illustration

Stephan Birkmann
Physics

David Bogus
Ceramics

Eric A. Borges
Political Science

Holly J. Borges
Economics

Michelle Botelho
Psychology

Thomas M. Botelho
Marketing

Jonathan W. Botts
History

Lori A. Bouchard
Nursing

Sharon Boulanger
Psychology

Paul E. Bourdeau
Marine Biology

Joanne Boyne
Nursing

Andrea L. Bradley
Nursing

Scott M. Bramwell
Biology

Michael D. Brandhagen
Biology

Steven Brandt
Textile Science

Emma Brennan
Music

Ivone L. Brito
Business Information Systems

Lisa Brogan
Psychology

Laureen Brown
Sociology

Kathleen Brunelle
Mathematics

Autumn C. Bryant
Art History

Roxanne M. Buccos
Professional Writing

David K. Buck
Chemistry

Wendi A. Buckley-Thornton
Nursing

Rama Rao Buddhineni
Electrical Engineering

Alexandre Buer
Textile Technology

Dana Bullard
Humanities & Social Sciences

Gregory A. Bunavicz
Civil Engineering

Trisha Burbank
Textile Science

Sarah K. Burgess
Jewelry/Metals

Kevin P. Burlingame
Civil Engineering

Britt D. Burton
Physics

Caroline A. Burton
Business Information Systems

Margaret Bushy
Psychology

Thomas L. Bushy
Business Administration

Alberto Cabeza
Computer & Information Science

Kevin T. Cabral
Business Information Systems

Linda A. Cabral
Art Education

Lisa Cabral
Psychology

Paul M. Camara JR.
Humanities & Social Sciences

Colleen A. Campbell
Illustration

Luis A. Campos
Electrical Engineering

Kerry A. Carbone
Psychology

Brian G. Cardoza
Political Science

Robert A. Carney Jr.
English

Gary J. Carreiro
Finance

Robin A. Carrington
Humanities & Social Sciences

Catherine E. Carroll
Humanities & Social Sciences

Hilda Caravalho
Psychology

Joao C. Castro
Electrical Engineering

Michelle Castro
Sociology

Scott A. Chalmers
Psychology

Robert S. Chandler
Marketing

Li-Wei Chang
Computer Science

Noel J. Charbonneau
Business Information Systems

Robert P. Charest
Illustration

Jared Chase
Finance

Laura J. Chase
Accounting

Rongxin Chen
Physics

Tzu-Hung Cheng
Electrical Engineering

Bette S. Chew
Social Services

Joseph Chiasson
Electrical Engineering

Thomas Child
Political Science

Shu-Ming Chiu
Business Administration

Gerald Choi
Physics

Shou-Min Chuo
Business Administration

John Clark
History

Jason D. Clarke
Accounting

Tighe Clements
Marketing

Garrett M. Coleman
Biology

Joan Coletti
Nursing

Amy B. Collins
Painting

Carline A. Collins
Computer Science

Marian Colman
Art Education

Daniel Comeau
Criminal Justice

Mary D. Comstock
Psychology

Jennifer A. Conkerton
Psychology

Mary E. Conley
Nursing

Lucretia Connor
Humanities & Socail Sciences

Joyce M. Contois
Nursing

Debbie Correia
Medical Laboratory Science

Laura M. Correia
Sociology

Esra Coskuntuna
Textile Technology

George Costa
Mechanical Engineering

Melissa Costa
Social Services

Natasha Costa
Nursing

Trisha R. Costa
Humanities & Social Sciences

Peter R. Cote
Professional Writing

Evelyn A. Crandall
Humanities & Social Sciences

Ryan P. Creasia
Business Information Systems

Lauren A. Crest
Psychology

Jason D. Crete
Mechanical Engineering

Sherri J. Crook
Biology

Alison Cunha
Graphic Design/Letterfom

Robert Curran Jr.
Humanities & Social Sciences

Brian D. Curreri
History

Cynthia E. Currie
Social Services

Meagan E. Cusick
Art History

David M. Czech
Management

Jennifer DaCosta
Psychology

Manuela DaCosta
Humanities & Social Sciences

Philip J. Daponte
Electrical Engineering

Maribel DaSilva
Psychology

Charlton Dade
Psychology

Kristen Dalton
Management

Fern Daniels
Criminal Justice

John E. Darga
Biology

Alicea A. Darsch
Sociology

Delphine Davis
Nursing

Pamela DeArruda
Criminal Justice

Deborah M. DeBarros
Writing/Communication

Michael DeLory
Marine Biology

Jose DeMedeiros
Criminal Justice

Lory A Demelo
Illustration

Rita DeOliveira
Psychology

Paul DePina
Humanities & Social Sciences

Marilyn DelValle
Sociology

Jill Delahanty
Grpahic Design/Letterform

Cheriann Demeo
Psychology

Frank Deppe
Physics

Heidi Desmarais
Medical Laboratory Science

Michael Desmarais
Physics

Scott R. Devlin
Psychology

Michelle Dias
Accounting

Shawn P. Diffley
Mechanical Engineering

James F. Dillon
Psychology

Jonathan E. Dinneen
Business Information Systems

Holger Dippel
Electrical Engineering

Mary Dolan
Nursing

Hua Dong
Chemistry

Jeremy M. Donnelly
Illustration

Nora-Jeanne Donovan
Biology

Corinne Dooley
Nursing

Hu Dou
Electrical Engineering

Jill Dressel
Psychology

Sheila M Duarte-Andrade
Art Education

Renee M Dube
French

Shawn Dugas
Biology

Bradford Duncan
Civil Engineering

Denise M. Dunfey
Nursing

Anna Dunham
Nursing

Eric J. Duphily
Civil Engineering

Susan R. Durfee
Humanities & Social Sciences

Amie M. Durgin
Social Services

Jessica Dyer
Art Education

James R. Dyment
Civil Engineering

Erin L. Eastwood
Chemistry

Sinan Ebussuutoglu
Textile Science

Keith Edwards
Sociology

Colin Elliott
Photographic/Electronic Imaging

Peter T. Engel
Nursing

Robert A. Epstein
Professional Writing

Gregory P. Eschuk
Criminal Justice

Jenna C. Eskedahl
Humanities & Social Sciences

Jean Esperson-Golden
Spanish

Brian Espinola
Business Administration

Eliana R. Evora
Social Services

Julie Fernandes
Sociology

William Fernandes
Political Science

Christina Ferreira
Panting

Constance Ferreira
Humanities & Social Sciences

Linda Ferreira
Management

Nelson Ferreira
Economics

Roberta Ferreira
Nursing

Ruth A. Ferreira
Business Administration

Sharice M. Ferris
Psychology

William R, Ferry, JR.
Civil Engineering

Kenneth S. Ferus
Psychology

Dorinda Fidalgo-Ribeiro
Psychology

Sandy F. Figueiredo
Accounting

Joshua T. Filipek
Criminal Justice

Bonnie A. Finkle
Nursing

Joshua T. Fischer
Sculpture/3D Studies

Michael Fitzgerald
Mathematics

Christopher W. Flynn
Computer Science

Mary E. Flynn
Sciology

Alfred Foley Jr.
Psychology

Richard F. Fonseca
Illustration

Jeanne Fontinha
Humanities & Social Sciences

Kristen L. Fournier
Anthropolgy

Eric P. Francis
Biology

Julia L. Frazier
Sociology

Donna E. French
Management

Nathan J. Frizzell
Finance

Richard M. Froio
Biology

Litao Fu
Chemistry

William S. Furness
Mathematics

Cheryl Furtado
Biology

Gary Furtado
Criminal Justice

Lisa M. Furtado
Psychology

Arnaud Gabaudan
Business Administration

Mary Gabra
Business Administration

David C. Gabriel
Management

Andre S. Gabryjelski
Management

Sharon P. Gagne
Sociology

Shan Gao
Business Administration

Sally Ann Gaouette
Nursing

Kristin B. Garrett
Psychology

Gerald T. Garvey
English

Caroline C. Gass
Anthropology

Joyce Ellen Gibson
Socical Services

Craig M. Gifford
Electrical Engineering

Christine Gillespie
Nursing

Edward Gills
Marketing

Jennifer Gillis
Nursing

Kevin Giuliano
Psychology

Judith A. Giusti
Teaching

Jane S. Goff
Nursing

Nichole Gomes
Sociology

Walter J. Gomes III
Electrical Engieneering

Natalia M. Goncalves
French

Guillermo Gonzalez
Multidisciplinary Studies

Sister Mary Gorelczenko
Nursing

Michelle E. Gorman
Nursing

Kimberly A. Gould
Humanities & Social Sciences

Nora Grady
Humanities & Social Sciences

Mary Allison K. Graham
Artisanry

Ricky Grasso
Sociology

Jennifer L. Graul
Writing/Communication

Kenneth R. Gray
Sculputure/3D Studies

Toby M. Gray
Illustration

Amanda Gregg
Marine Biology

Lori A. Grillo
Writing/Communication

Michael J. Grimley
Computer Science

Timothy J. Guertin
Sculputre/3D Studies

John P. Guilfoy
Sociology

Shawn Guillotte
Civil Engineering

Marcia L. Hahn
Art History

Geoff G. Hajian
History

Emily A. Hale
Accounting

Tracy L. Hall
Sculpture/3D Studies

Danielle L. Hallinan
Finance

William J. Hannigan
Mechanical Engineering

Timothy S. Hanscom
Humanities & Social Sciences

Craig Hardy
Criminal Justice

Lauren P. Harman
Panting

Emmett E. Harris III
Economics

Joseph D. Harris II
Electrical Engineering

Sandra K. Haworth
Nursing

Ryan Hazel
Finance

Sean P. Healey
Photographic/Electronic Imaging

Desiree Hendricks
Sociology

Patrick M. Hennessy
Textile Science

Allison A. Hewey
Painting

Todd Hibbert
Business Administration

Kathleen Hickey
Social Service

Jacqueline Hicks
Psychology

Emily H. Hodgson
Political Science

Sarah Holloway
Nursing

Janice M. Hopper
Social Services

Richard Hopps
Marketing

Masami Horikawa
Finance

Melissa A. House
Criminal Justice

Dawn D. Hoyt
Graphic Design/Letterform

Hui Huang
Chemistry

Kim A. Hudon
Mathematics

Jason S. Hurvitz
Marketing

Heidi Hutchins
Psychology

Janice L. Iacono
Art Education

Uchenna C. Ikonne
Writing/Communication

Risa E. Indeck
Nursing

Shannon Irish
Marketing

William H. Isherwood
Physics

Judith Jabotte
Sociology

Tina Jameson
Psychology

Andrew M. Janczunski
Finance

Sung E. Je
Economics

Jeffrey S. Jenkins
Computer Science

Holly L Jensen
Professional Writing

Heeung Jo
Marketing

Mandy Johnson
Nursing

Nancy C. Johnston
Art Education

Vijay Vinayakam Kannan
Electrical Engineering

Kristin Kearney
Multidisciplinary Studies

Devon B. Keeney
Marine Biology

Stacy Kehoe
Management

Kellie J. Kennedy
Textile Science

Susan Kennedy
Photographic/Electronic Imaging

Monique Kilby
Psychology

Yoonnam Kim
Business Administration

Dana S. Kindstedt
Textile Design/Fiber Arts

Jane Kitchen
Management

Christine Koczera
Biology

Steven H. Koczera
Management

Brian Kofton
Marketing

Elizabeth L Koslowski
Photographic/Electronic Imaging

Eric W. Kostecki
Psychology

Catherine T. Kostek
Art Education

Miltcho Kostoff
Business Information Systems

Sokratis Koumas
Business Administration

Surendra M. Krishnan
Electrical Engineering

Jay W. Kruger
Management

John V. Krupa Jr.
Business Information Systems

Debra Kruse
Fine Arts

Paul F. Kudryk
Criminal Justice

Nermin Kurt
Business Administration

Ayumi Kusano
Textile Design/Fiber Atrs

Sean M. Kuusisaari
Marketing

Andrew LaFrance-Bedard
Computer Science

Angela LaStaiti
Business Administration

David Labreche
Crimanl Justice

Danielle Labrecque
Psychology

Melissa Ladeira
Political Science

Cynthia Lagerval
Nursing

Jennie D Lajoie
Nursing

Joan Lamarre
Nursing

Jeffrey K. Lambert
Computer & Information Science

David R. Langlais
Nursing

Madeline J. Bourne Langley
Nursing

Julie N. Lansing
Nursing

Amy E. Laptew
Nursing

Dawn J. Lavendier
Biology

Kurt A. Lawson
Accounting

Anne-Marie N. Leblanc
History

Laurie A. LeBeau
Finance

Susanne Leandro
Psychology

Maria-Elena Ledesma
Marine Biology

Chun-I Lee
Computer & Information Science

Dean Lee
Chemistry

Scott M. Leeman
Mathematics

Matthew T. Lehman
Illustration

Carl Leidhold
Chemistry

Lisa Lemieux
Criminal Justice

Jennifer Lesniak
Economics

Peter C. Levasseur
Panting

Ilene G. Levine
Psychology

Wei Liang
Electrical Engineering

Chaur-Shiung Lin
Computer & Information Science

Ronald Littlewood
Management

Hannah Lloyd
Psychology

Kapin Loh
Graphic Design/Letterform

Maria Esther Lois
Spanish

Lakolya C. London
Chemistry

Anna O. Lopes
Criminal Justice

Joseph P. Lopes
Political Science

Debra Lord
Professional Writing

Elisa Lorello
Psychology

Walter J. Louviere
Psychology

Christine M. Lowrie
Computer & Information Science

Katherine Lukas
Nursing

Blake Lutz
Political Science

Corinne M. Lynch
English

Melissa A. MacDonald
Psychology

Kelly M. Macedo
Nursing

Nancy Machado
Management

Meredith L. Macomber
Chemistry

Gilbert S. Macvaugh III
Psychology

John A. Magnan
Visual Design

Jason P. Magner
Humanities 7 Social Sciences

Kevin C. Mahoney
History

James Maloney
Finance

Iana Mandravel-Hutchins
Chemistry

Elise H. Mankes
Artisanry

Courtney L. Mann
Photographic/Electronic Imaging

Keith S. Manning
Graphic Desgin/Letterform

Leroy F. Marek Jr.
Painting

Brian Marobella
Business Information Systems

Olena V. Marques
English

Jennifer L. Martin
Chemistry

Kathleen Martin
Accounting

Lauren A Mathews
Electrical Engineering

Jason D. Maxwell
Biology

Erica J. May
Biology

Keith Maysles
Humainties & Social Sciences

Kristin McAdam
Sociology

Thomas J. McCabe
Social Services

Debra McCarthy
Mathematics

Jennifer L, McCarthy
Psychology

Daniel McCormack
Graphic Design/Letterform

Marian McDermott
Management

John McEachern
Accounting

Kiley McGarry
Nursing

Deborah McGee
Psychology

Christopher McKenna
Management

Janis L. McKernan-Markoff
Nursing

April L. McKinnon
Sociology

Shannon M. McSally
Political Science

Kim Means
English

Ana C. Medeiros
Accounting

Darlene M. Medeiros
Business Information Systems

Earl Medeiros
Electrical Engineering

Jennifer L. Medeiros
Psychology

Olha Medwid
Computer Science

Dawn M. Meehan
Marine Biology

Jamie L. Meehan
Psychology

Richi Mehta
Humanities & Social Sciences

William K. Mello
Photographic/Electronic Design

Arnaldo T. Melo
Economics

Michael B. Melo
Finance

Nelson T. Melo
Portuguese

Christine G. Mendes
Criminal Justice

Heather Meserve
Nursing

Betty Metheny
Graphic Design/Letterform

Chrystalia K. Metrakas
Psychology

Tara A. Michalewich
Nursing

Charles Michaud
Accounting

Konstantin Mikhailov
Finance

Robert W. Millard
Visual Design

Alan L. Minkin
Psychology

Shanna A. Miranda
Sociology

Patrick J. Modic
Business Administration

Tom D. Moitoso
Computer Engineering

John Moniz
Psychology

Kera Monteiro
Psychology

Valdemar O. Monteiro
Textile Science

William G. Monterroso
Criminal Justice

Matthew Montoya
Psychology

Sandra Moore
Biology

Christine Moreira
Political Science

Amber E. Morrison
Painting

Michael Morrissette
Management

Peter Mortimer
Finance

Vincent Mthimunye
Computer Science

Diane Mulcahy
Nursing

Sheila Mulcahy
Nursing

Robert Mulhern Jr.
Management

Jennifer S. Mullin
Mechanical Engineering

Marie M. Murphy
Nursing

Timothy Murphy
Professional Writing

Kenneth E. Murray
Management

Jarrod G. Musano
Management

Rahul R. Mutha
Electrical Engineering

Nels T. Nelson
Business Information Systems

Robyn Nelson
Humanities & Social Sciences

Doreen C. Newcomb
Marketing

Julie A Newell
Psychology

Vu H Nguyen
Business Information Systems

Carleatha Nichols
History

Matthew Nicholson
Multidisciplinary Studies

Scott C. Nighan
Business Information Systems

Keith A Noonan
Sociology

Louise Norko
Nursing

Annette M. Normandin
Accounting

Rebecca Nunes
Social Services

Mary O'Brien
Psychology

Timothy J. O'Brien
Economics

Matthew J, O'Connor
Political Science

Erin E. O'Donnell
Marine Biology

Michael O'Leary
History

Lee A. O'Neill
Nursing

Robert J. Olejniczak
Economics

Jennifer M. Oliver
Social Services

Scott A. Olson
Writing/Communication

Philippe H. Orlando
Biology

Howard Orloff
Finance

Joyce M. Orlowski
Nursing

Audrey Oster
Artisanry

Matthew D. Ouellette
Psychology

Chinmy Oza
Computer Science

Elton C. Pacheco
History

Sherri Pacheco
History

Tyra Pacheco
Writing/Communication

Gregory J. Paciulan
Psychology

George T. Palmer
Photographic/Electronic Imaging

Chih-Hao Pan
Computer Science

Margarita Pappas
Psychology

Sejin Park
Marketing

Anne Marie Pavao
Nursing

Filomena Pavao
Management

Jennifer A. Pavao
Psychology

Robin J. Pavao
Mathematics

Matthew J Peck
Psychology

Lisa Pedro
Medical Laboratory Science

Catherine M. Pereira
Nursing

Katherine E. Pereira
English

Nancy T. Pereira
Management

Stephen Pereira
Civil Engineering

Daniel Perron
Psychology

Seth Perry
Photographic/Electronic Imaging

Stacey L Perry
Accounting

Jennifer L. Peterman
Accounting

John Petrichko
Humanities & Social Sciences

Peter M. Petrillo
English

Joanna L. Pettey
Nursing

Mitchell Pettey
Sociology

Michael P. Phenix
Business Administration

Aimee L. Phillippi
Marine Biology

Edward A. Picard
Photographic/Electronic Imaging

Raymond A. Picard
Accounting

Andrea D. Piccarini
Textile Science

Aimee E. Picotte
Jewerly/Metals

Lisa Piela
Nursing

Duarte L. Pimentel
Marine Biology

Ricardo Pimentel
Writing/Communication

Michael Pinnetti
Management

Jason Pires
Criminal Justice

Laurentino R. Pires
Humanities & Social Sciences

Lisa M. Pitta
Political Science

Kelly A. Place
Multidisciplinary Studies

Brenda S. Pledger
Graphic Design/Letterform

Ebenezer Plettner
Electrical Engineering

Jeanne T. Plourde
Illustration

Elizabeth Ponte
Social Services

Claudette Posca
Nursing

Robyn Pottel
Social Services

Azita Pourali
Textile Science

Kelly H. Provencher
Nursing

Erik B. Puffer
Biochemistry

Nicole L. Quatrano
Writing/Communication

Debra Quenga
Nursing

Peter D. Quintal
English

Pavel Rabinovich
Computer Science

Carolina A. Raffo
Political Science

Jaime R. Ramos
Business Information Systems

Anna Rankis
Textile Science

Lisa Rapoza Williams
Biology

Cindy S. Raymond
Accounting

Mark S. Rebello
Psychology

Amanda L. Reilly
Graphic Design/Letterform

Pierre-Samuel Reyne
Business Administration

Benjamin Ribeiro
Marketing

Darlene F. Richardson
Psychology

Benjamin A. Riels
Jewerly/Metals

Michelle Rivera
Accounting

Jonathan E. Robert
Ceramics

Brian W. Robertson
Management

Leah D. Robertson
Psychology

Christine M. Robichaud
Accounting

Paula J. Robidoux
Psychology

Rebecca L. Robitaille
Psychology

Danielle M. Roderick
Nursing

Keith J. Rose
Art Education

Scott Roskelley
Marine Biology

Cynthia Routhier
Management

Thomas C. Roux
Civil Engineering

Elizabeth A. Rudnicki
Biology

Kristen Russell
Biology

Ann K. Ryall
Nursing

Carrie L. Ryba
Art Education

Vicki A. Saint-Paine
Nursing

Lauren M. Salemme
Psychology

Daniel J. Salerno
Marine Biology

William E. Sanchez Imbrechts
Electrical Engineering

Brian D. Santos
Drama/Film Studies

Rodney Santos
Electrical Engineering

Sandra C. Santos
Art Education

Steven P. Santos
Computer Engineering

Matthew R. Sarcia
Graphic Design/Letterform

Gina B. Sardinha
Biology

Susan D. Sargent
Nursing

Gregg E. Savage
Photographic/Electronic Imaging

Birol Saylan
Business Administration

Stefan Schackeler
Computer Science

Ronna Schaffer
Psychology

Matthew D. Schafman
Photographic/Electronic Imaging

Jeffrey A. Schoonover
Physics

Joseph R. Schorge
Electrical Engineering

Andrew L. Schwarzmann
Medical Laboratory Science

Kerrin M. Scolponeti
Humanities & Social Studies

Laura Seabury
Nursing

Steven Seaman
Biology

Kurt S. Seguer
Writing/Communication

Samuel Serraz
Busines Administartion

Rajeswari Seshadri
Computer Science

Laurette A. Shabshelowitz
Management

Steven Shaw
Mechanical Engineering

Brenda Shaw-Joyce
Sociology

Michael Sheehan
Political Science

Brian M. Shelton
Electrical Engineering

Chun How Shen
Computer Science

Shane M. Sher
Humanities & Social Sciences

Allen C. Sherman
Criminal Justice

Corey S. Shumaker
Illustration

Barbara A. Shurtleff
Teaching

Charlene A. Silvia
Humanities & Social Sciences

Heather Silvia
Social Services

Latisha A. Simms
Graphic Design/Letterform

Regina Singleton
Nursing

Bethanie M. Slater
Accounting

Pamela Smagacz
Sociology

Andrew J. Smart
Electrical Engineering

Daune W. Smith
Teaching

Jason Smith
Artisanry

Jennifer L Smith
Sociology

Peter Snell
History

Brian Soares
Business Administration

Linda Soares
Medical Laboratory Science

John T. Softcheck
Professional Writing

Phoumano N. Somviengxay
Graphic Design/Letterform

Paul D. Soodsma
Atr

Mitchell Sousa
Management

Paulo N. Sousa
Philosophy

Erica Souza
Psychology

Richard J. Souza Jr.
Sociology

Jill Spinelli
Writing/Communication

David A. Spiriti
History

Daniel C. Sprout
Psychology

Nicole St. Pierre
Chemistry

Lucien W. St. Cyr
Economics

Audrey A. St. George
Criminal Justice

Daniel P. St. Laurent
Management

Christine St. Laurent
Nursing

Raymond A. Stacy
Mechanical Engineering

Ryan J. Stankiewicz
Management

Patrick D. Stewart
Illustration

Stacy A. Strickland
Sociology

Gayle E Strittmatter
Nursing

Gary R. Stubbins
Mechanical Engineering

Brian Sullivan
Management

Chun-Li Sun
Computer Science

Virginia M. Sullivan
Professional Writing

Araya Suriyaphanpong
Business Administration

Becky J. Sutherland
Nursing

Jennifer N. Talamini
Social Services

Kevin J. Tavares
Finance

Lourdes Taveira
Businees Information Systems

John L. Teixeira
Chemistry

Sonya M. Teixeira
Medical Labarotory Science

Megan S. Tench
Writing/Communication

Paul Tetrault
Humanities & Social Sciences

Kristen T. Throop
Nursing

Steven J. Tomlinson
Civil Engineering

Matthew Tooker
Nursing

Christine Toolin
English

Rebecca L. Torres
Illustration

Stephanie V. Travers
Psychology

Jill A. Treloar
Professional Writing

Deborah M. Tremblay
Nursing

KuangHua Tsai
Computer Science

Brynna K. Tucker
Sculpture/3D Studies

Matt C. Tudor
Drama/Film Studies

Chien hua Tung
Business Administration

Michael L. Turini
Mechanical Engineering

Stacie L. Uhlman
Medical Laboratory Science

Karen Valcourt
Humanities & Social Sciences

John C. Vasconcellos
History

Iria Vieira
Nursing

Natalie Vieira
Spanish

Joan Vien
Nursing

Nelson Viveiros
Mechanical Engineering

Chad H. Vogt
Civil Engineering

Claire Walecka
Nursing

Sean F. Walker
Criminal Justice

Kenneth Walsh
Art Education

David E. Wanamaker
Illustration

Carla B. Wardlow
Medical Laboratory Science

John A. Wareham
Mechanical Engineering

Brian D. Waterman
Marketing

Michael P. Watson
Management

Kristen Wells
Psychology

Chenjiou Weng
Computer Science

Stephanie L. Wexler
Professional Writing

Diane M. Wheeler
Nursing

Joey Whittaker
Textile Science

Michael S. Wilken
Computer Engineering

Edwin F. Williams
Finance

Tara A. Williamson
Biology

Patricia R. Willis
Nursing

Michael L. Winderlick
Psychology

Laurra C. Winters
Textile Science

James W. Woodburn
Biology

Sheng Yang Wu
Computer Science

Garet Xanyn
Psychology

Rongwei Xuan
Electrical Engineering

Masanori Yamaki
Artisanry

Liming Yang
Electrical Engineering

Matthew D. Yetner
Business Information Systems

Bonnie S. Yetter
Textile Design/Fiber Arts

Denis S. Young
Electrical Engineering

Duane A. Young-Kershaw
Nursing

Huishan Yuan
Physics

Sung-Hae Yun
Artisanry

Joseph E. Zaccardi
Illustration

Michael Zekus
Finance

Ren Zhang
Business Administration

Baosen Zhou
Electrical Engineering

Karen Ziegler
Business Administration

David A Zwacki
Computer Engineering

Graduate Directory

If A equals success then the formula is A=X+Y+Z, where X is "work" Y is "play" and Z is "keep your mouth shut."

Albert Einstein
1879-1955.

A

Sandra R. Abalutzk
468 South Main Street
Attleboro, MA 02703

Hussein Abdul-Hadi
Rjad-El-Solh Street
Sidon

David Abreu
156 Birch St.
New Bedford, MA 02744

Cathryn L. Adams
P.O. Box 759
Marston Mills, MA 02648

Scott N. Adams
50 Whitney Circle
Swansea, MA 02777

Melody Affonce
5 Eddy Street
Fairhaven, MA 02719

Paula M. Afonso
1511 No. Hixville Rd.
N. Dartmouth, MA 02747

Michele E. Agostinho
33 Elizabeth Street
Fairhaven, MA 02719

Heidi E. Aguiar
26 Francis St.
Fall River, MA 02724

Sean A. Ahern
54 Park Ave.
Whitman, MA 02382

Christopher M. Albernaz
6 Karen Dr.
Westport, MA 02793

William H. Alexander
23 Gorwin Drive
Hanson, MA 02341

Greg J. Allard
23 Old Poor Farm Rd.
Ware, MA 01082

Victoria A. Allard
80 Woods Street
Wareham, MA 02571

Amanda M. Allen
183 South Ashburton Road
Westminster, MA 01473

Christopher Almeida
177 Number Nine Road
Attleboro, MA 02703

Kenneth A. Almeida
67 Cherry St.
Attleboro,MA02703

Alex M. Alpert
50 Otis Hill Rd
Norwell,MA 02061

James Alphonse
215 High Hill Road
North Dartmouth, MA 02747

Angeles Alvarez
62 Emmett Avenue
Dedham, MA 02026

Lisa Alves
73 David Street
New Bedford, MA 02744

Patrick Alves
Les Champs
07800 Les Bai

Kathy Amaral
121 Bates St. 1st Fl.
New Bedford, MA 02745

Debra M. Ambar
17 Rogers St.
Fairhaven, MA 02719

Camille S. Anderson
192 Arnold St.
New Bedford,MA 02740

Jesse A. Anderson
PO Box 117
Plympton, MA 02367

Kathryn Anderson
619 County Street Apt. 1E
New Bedford, MA 02740

Jennifer M. Andrade
495 Dickinson St.
Fall River, MA 02721

Jonathan J. Andrade
302 Washington St
Taunton,MA 02780

Andreas Andreopoulos
2 Wiggin St
Chelmsford,MA 01824

Janet Andrews
PO Box 1122
Mattapoisett, MA 02739

Michael J. Andrews
564 School St.
No. Dighton, MA 02764

Phillip J. Andrews
9 Aucoot Rd.
Mattapoisett, MA 02739

Winston Ang
BLK 259, #06-350, Tampines St. 21
Sinapore, S (520259)

Christopher J. Angland
78 Vinal Ave.
Scituate, MA 02066

Michael V. Antonio
371 Court St. Apt. 1
New Bedford, MA 02740

Linda M. Araujo
81 Bay Street Apt 2
New Bedford,MA 02740

Stacy Anuszczyk
4 Wordell Street
Rochester, MA 02770

Linda Araujo
81 Bay Street Apt. 2
New Bedford, MA 02740

Kevin J. Arnfield
119 Walnut Plain Road
Rochester, MA 02770

Sarah L. Arpin
37 Cedar Street
Taunton,MA 02780

Flavio Arruda
95 Trolley Car Drive
Somerset, MA 02726

Joan Ashley
142 Barrows Road
Waquoit, MA 02536

Margaret Attar
284 Hinchey Lane
Somerset, MA 02726

Cryil Audinette
LePlan De Cabrie Quest
France

Brenda M. Austin
550 Bay Rd.
Stoughton, MA 02072

Sharon M. Austin
550 Bay Rd.
Stoughton, MA 02072

Roxann Auteri-Pereira
23 Osceola Ave.
Narragansett, RI 02882

Filiz Avsar
233 Sokak No. 8/5
Izmir, Turkey

Beth L. Awalt
96 Myricks St.
Berkley, MA 02779

B

Russell Babbitt
30 Bacon Square
Plainville, MA 02762

Aaron Baker
184 tremont Street
Rehoboth, MA 02769

Kelly A. Baker
One Rocky Road
Carver, MA 02330

Doreen F. Balanca
3 Tracy St.
Acushnet, MA 02743

Scott B. Baley
378 Quaker Meeting House Road
Sandwich, MA 02537

Warren R. Bank
57 Hailes Hill Road
Swansea,MA 02777

Jillian M. Banville
341 Gibbs St
Fall River, MA 02720

Ana T. Baptista
48 Buttler St.
New Bedford, MA 02744

Sandra C. Barbosa
597 Tower Street
Fall River, MA 02721

Matthew P. Barcellos
24 Cottage St.
Fairhaven, MA 02719

Franch Barjon
28 Montee Bon Accuell
38200 Vienne

Melanie C. Barletta
3 Ward Road
Nahant, MA 01908

Michelle M. Barnes
104 Lewis Avenue
Walpole, MA 02081

Cheryl Barrett
2 Bittersweet Lane
So. Dartmouth, MA 02748

Bridget B. Barris
13 Suzanne Dr. Ext.
Assonet, MA 02702

Nicole M. Barros
93 Margaret Rd.
E. Taunton,MA 02718

Mary E. Barry
30 Vale St.
Brockton, MA 02402

Alexander Barth
Raiffeisenstrabe 50
Germany

Steven A. Bartkus
64 Summit Avenue
Quincy, MA 02170

Michael A. Bartlett
655 Dennison Drive
Southbridge, MA 01550

Karen A Basque
44 Sterling Place
W Boylston, MA 01583

Amy T. Bauer
167 Union St.
S. Weymouth, MA 02190

Adam J. Beatrice
9 Longview Drive
Milford, MA 01757

Sheelagh Beaulieu
50 Washington Street
Fairhaven, MA 02719

Lori E. Bechner
4980 No. Main St.
Fall River, MA 02720

Christine M. Beck
104 Olde Knoll Road
Marion,MA 02738

Paul Bedard
15 Steven Ave.
Westport, MA 02790

Christopher R. Bell
3 South Point Drive
Sandwich, MA 02563

Jessica A. Bell
17 Elm St.
Webster,MA 01570

Lisa G. Belong
506 Ocean Meadows
Fairhaven, MA 02719

Tove E. Bendiksen
176 Rockland Street
South Dartmouth, MA 02748

Jamie M. Berger
498 Cottage St.
New Bedford, MA 02740

Kelly A. Berger
11 Alderberry Rd.
Buzzards Bay, MA 02532

Katherine L. Bergman
720 Whittemore St.
Leicester, MA 01524

Jennifer L. Bernard
14 Vermette Ct.
Ipswich, MA 01938

Kathryn Bernardo
Po Box 493
Assonet, MA 02702

Conrad Bernier
84 Robinson Road
Rochester, MA 02770

Michael E. Bernstein
P.O. Box 79281
North Dartmouth,MA 02747

Kenneth M. Berryman Jr
77 Kyle Court
Fall River,MA 02720

Paul Berube
750 Davol Street, Unit 920
Fall River, MA 02720

Traci Berube-Almeida
25 North Eastern Avenue
Fall River, MA 02723

Heidi D. Bessette
269 Center St.
Fall River, MA 02724

Catherine A. Bettencourt
PO Box 502
Forestdale, MA 02644

Jamie Bettencourt
67 Highland Street
Stoughton, MA 02072

Joyce A. Bettencourt
95 Willis Street
South Dartmouth, MA 02748

Thomas Bierweiler
Schweidnitzer Str. 8 c
Germany

Daniel M. Bigelow
114 Barlow St.
Fall River, MA 02723

Meredith G. Birch
39 Rounds Street #3
New Bedford, MA 02740

Stephan Birkmann
Sonnenstr 1
Germany

Mary Ellen Blombach
8 John Robinson Rd.
Hudson, MA 01749

David J. Bluestein
12 Partridge Hill
Sharon, MA 02067

Faye C. Boardman
38 Hopedale St.
Mendon, MA 01756

David S. Bogus
68 Caroline Ave.
Somerset, MA 02725

Eric M. Borden
316 Gile St.
Haverhill, MA 01830

Eric A. Borges
70 Westview Street
New Bedford,MA 02740

Holly J. Borges
PO Box 3392
Westport, MA 02790

Michelle Botelho
12 Part St.
Rehoboth, MA 02769

Thomas M. Botelho
49 Glenhaven Avenue
Fairhaven, MA 02719

Jonathan W. Botts
85 Hickory Rd.
N. Attleboro, MA 02761

Lori A. Bouchard
1819 Pleasant Street
Fall River, MA 02723

Sharon Boulanger
175C Bryant Lane
New Bedford, MA 02740

Paul E. Bourdeau
10 Tremont Avenue
Taunton, MA 02780

Joanne Boyne
Fleetwood Path
Marstone Mill, MA 02648

Andrea L. Bradley
180 Church Street Apt. 139
Raynham, MA 02767

Jennifer M. Braga
109 North Street
Grafton, MA 01519

Scott M. Bramwell
155 Pitman St.
New Bedford, MA 02746

Tina N. Bramwell
61 Howland Street
Marlboro, MA 01752

Paula C. Branco
344 Snell St. Two
Fall River, MA 02721

Michael D. Brandhagen
2325 Woodbine Lane
Sioux Falls, SD 57103

Steven Brandt
133 Temple St.
Newton, MA 02165

Emma Brennan
P.O. Box 255
Mashpee, MA 02649

Marcie B. Bricault
27 Dana Dr.
Seekonk, MA 02771

Ivone L. Brito
144 Campbell Street
New Bedford,MA 02740

Kimberly A. Brodeur
627 Oak Grove Ave
Fall River,MA 02720

Lisa Brogan
19 Zenas Cowen Lane
South Dartmputh, MA 02748

Sarah M. Brophy
25 Boise Rd.
Marlboro, MA 01752

Keith A. Brough
8 Sherwood Rd.
Attleboro, MA 02703

Anna D. Brousaides
39 Border St.
Dedham, MA 02026

Dana Brown
41 Angelica Avenue
New Bedford, MA 02745

Kara Brown
18 Manchester Lane
Acushnet, MA 02743

Laureen Brown
349 Earle Street
New Bedford, MA 02744

Rebecca M. Brown
167 Redberry Lane
Marstons Mills, MA 02648

Christie Brum
311 Lowell St.
New Bedford, MA 02745

Nelson M. Brum
19 Swanson Drive
S. Dartmouth, MA 02748

Dawn M. Bruneau
1849 Bay Street
Fall River, MA 02724

Kathleen Brunelle
23 Cottage Street
Fairhaven, MA 02719

Autumn C. Bryant
P.O. Box 1645
Westport, MA 02790

Roxanne M. Buccos
308 New Boston Rd.
Fairhaven, MA 02719

David K. Buck
38 Rounds Street
New Bedford, MA 02740

Wendi A. Buckley
95 Whiting Ave.
Whitman, MA 02382

Rama Rao Buddhineni
37 Royal Crest Drive
Marlboro, MA 01752

Alexandre Buer
37 Rue De Charcat
Sainte-Etienne, France

Lisa Bulcao
15 Forest St.
Taunton, MA 02780

Dana Bullard
P.O. Box P32
South Darmouth, MA 02748

Gregory A. Bunavicz
1381 East St. PO Box 140
E. Mansfield, MA 02031

Tisha Burbank
12 Grove Street
Attleboro, MA 02703

Bryan J. Burdzel
155 Lumber Street
Hopkinton, MA 01748

Sarah K. Burgess
16 Harvard Way
Newbury, MA 01951

Kevin P. Burlingame
273 Stafford St.
Charlton, MA 01507

Geoffrey M. Burr
2074 Bronson Rd.
Fairfield, CT 06430

Britt D. Burton
PO Box 3403
Waquoit, MA 02536

Caroline A. Burton
116 Pinehurst Avenue
Swansea, MA 02777

Margaret Bushy
17 Needles Lane
North Falmouth, MA 02556

Thomas L. Bushy
17 Needles Lane
North Falmouth, MA02556

Christopher Byrne
2a Robinwood Road
Buzzards Bay, MA 02532

C

Alberto M. Cabeza
20 Bridge Street 1st. Floor
Fairhaven, MA 02719

Andrea F. Cabral
34 Bonney St.
New Bedford ,MA 02740

Kevin T. Cabral
1 K.c. Drive
Westport, MA 02790

Linda A. Cabral
339 Hyacinth Street
Fall River, MA 02720

Lisa Cabral
1541 Main Road
Westport, MA 02790

Sandra Cabral
194 Bolton St.
New Bedford, MA 02740

Stacey L. Cabral
129 Stevens Street
Fall River, MA 02721

Megan A. Callahan
95 Old Enfield Road
Belchertown, MA 01007

Keith M. Camara
130 Buchanan Street
New Bedford, MA 02746

Paul M. Camara JR.
1313 Crandall Road
Tiverton, RI 02878

Colleen A. Campbell
25 Sagamore St
Porstmouth, RI 02871

Donald E. Campbell
253 Beeden Road
Westport, MA 02790

Luis A. Campos
1976 North Main Street
Fall River, MA 02720

Kerry A. Carbone
20 Pope St.
Carver, MA 02330

Brian G. Cardoza
P.O. Box 201
E Wareham, MA 02538

Christin K. Cardoza
750 Pine Hill Drive
New Bedford, MA 02745

Daniel R. Cardoza
P.O. Box 40564
New Bedford, MA 02744

Robert A. Carney
P.O. Box 196
Leicester, MA 01524

Gary J. Carreiro
22 Primrose Lane
Westport, MA 02790

Paul J. Carreiro
61 Seventeenth St.
Fall River, MA 02723

Robin A. Carrington
50 Cliff Place
Fall River, MA 02724

Catherine E. Carroll
1253 Horseneck Rd
Westport, MA 02790

Carla Carvalho
73 Hamlet St.
Fall River, MA 02724

Hilda Carvalho
292 Bradford Ave.
Fall River, MA 02721

Jeffrey Carvalho
1976 No. Main St. #1w
Fall River, MA 02720

Haylie T. Cass
7 Green St.
Fairhaven, MA 02719

Joseph W Cassidy
45 Deer Run Rd.
Wrentham, MA 02093

Joao C. Castro
19 Carlisa Dr.
Fall River, MA 02723

Michelle Castro
27 Dewey Rd.
Swansea, MA 02777

Derek J. Catabia
539 Ludlow Street
Fall River, MA 02721

Scott A. Chalmers
104 Warren Ave.
Chelmsford, MA 01824

Robert S. Chandler
103 Holyoke St.
Lynn, MA 01905

Li-Wai Chang
#1007 Jan-Aei Tsun
Tainan, Hsien, R O China

Noel J. Charbonneau
105 Sterling Rd.
Hyannis, MA 02601

Robert P. Charest
595 Reed Rd.
North Dartmouth, MA 02747

Barry D. Chase
44 Cornell St.
New Bedford, MA02740

Jared Chase
107 Hall St.
Raynham, MA 02767

Laura J. Chase
28 Pratt Avenue
Westport, MA 02790

Dina F. Chaves
188 Hemlock Street
New Bedford, MA 02740

Rongxin Chen
8721 Red Cloud Court, Apt. #971
Cincinnati, OH 45249

Tzu-Hung Cheng
297 County Street Apt. 1n
New Bedford, MA 02740

Bette S. Chew
34 Bayview Ave.
Berkley, MA 02779

Joseph Chiasson
100 Metcalf Road
North Attleboro, MA 02760

Chih-Hao Chien
18 Old Westport Road
North Dartmouth, MA 02747

Thomas Child
92 Gibbs Avenue
Wareham, MA 02571

Christopher J. Chilton
6 Beaman Road
Sterling, MA 01564

Shu-Ming Chiu
No. 5, Ally 2, Lane 47
Taipei, Taiwa, R O China

Gerald Choi
136 School Street
Quincy, MA 02169

Kraig G. Choquette
122 Nyes Lane
Acushnet, MA 02743

Chih-Hung Chung
50 New Plainville Road #G41
New Bedford, MA 02745

Gregory P. Clark
35 Kensington Dr.
Chelmsford, MA 01824

John Clark
543 Elm St.
South Dartmouth, MA 02748

Jason D. Clarke
4 St. Paul Street Apt. #1
Blackstone, MA 01504

Tighe Clements
5 Judson Road
Weymouth, MA 02188

Vernell Clouden
2114 Phillips Road
New Bedford, MA 02745

Lisa A. Coady
10 K Rolling Green Drive
Fall River,MA02720

Michelle J. Coelho
20 Church Street Apt. #2
Braintree, MA 02184

Garrett M. Coleman
3 Hilary Drive
Bayville, NY 11709

Joan Coletti
470 North Main St.
Raynham, MA 02767

Amy B. Collins
27 Twilight Dr.
Foxboro, MA 02035

Carline A. Collins
Eight Westhill Avenue
Somerset, MA 02726

Marian Coleman
33 Cartway Lane
W. Falmouth, MA 02574

Daniel Comeau
P.O. Box 16
Manomet, MA 02345

Michelle P. Comeau
22 Lakemans Lane
Ipswich, MA 01938

Mary D. Comstock
136 5th St. Apt. 1
Fall River, MA 02721

Jennifer A. Conkerton
204 High Street
Taunton, MA 02780

Mary E. Conley
21 Howes Road
Brewster, MA 02631

Kristen Connolly
182 Robin Hill Road
Chelmsford. MA 01824

William J. Connolly
P. O. Box 79024
North Dartmouth, MA 02747

Lucretia Connor
324 Cottage Street
New Bedford, MA 02740

Shawn P. Connors
39 Hillside Ave.
Braintree, MA 02184

Joyce M. Contois
16 Homestead Avenue
Rehoboth, MA 02769

Cynthia Cordeiro
1879 Smith Street
Dighton, MA 02715

Jennifer Cormier
60 Plymouth St
Methuen, MA 01844

Jennifer Cornwell
25 Indian Nech Rd.
Wareham, MA 02571

Debbie Correia
166 Cypress Street
Fall River, MA 02720

Laura M. Correia
854 Phillips Road
New Bedford, MA 02745

Marcia Correia
19 Jackson Street
Attleboro, MA 02703

Esra Coskuntuna
Aci bodem Cad G-1 Sok No. 8/7
Istanbul 8102, Turkey

Eric J. Costa
50 Colonial Way
N. Dartmouth, MA 02747

George Costa
355 Field Street
Fall River, MA 02721

Isabel M. Costa
71 Martin St.
Rehoboth, MA 02769

Natasha Costa
156 Stafford Road
Fall River, MA 02721

Trisha R. Costa
600 Rock-O-Dundee Rd.
S. Dartmouth, MA 02748

Michelle A. Cote
22 B Street
Dracut, MA 01826

Peter R. Cote
23 Lakeshore Avenue
North Westport, MA 02790

Danny S. Crandall
35 East Street
Franklin, MA 02038

Evelyn A. Crandall
1702 D Drift Road
Westport, MA 02790

Katherine C. Crawford
195 Mill St.
New Bedford, MA 02740

Lauren A. Crest
7 Sassamon Dr.
Assonet, MA 02702

Jason D. Crete
P.O. Box Q
Natick, MA 01790

Sherri J. Crook
845 Brock Avenue
New Bedford, MA 02744

Brian C. Crowley
2 Marcus Rd.
Wilmington, MA 01887

Jody L. Crownover
31 Ingell St.
Taunton, MA 02780

Beth A. Cummins
28R Baltimore St.
Lynn, MA 01902

Alison Cunha
46 E. Falmouth Hwy.
E. Falmouth, MA 02536

Sandra C. Cunha
21 Arthur Ave.
Dartmouth, MA 02747

Sarah P. Curley
P.O. Box 412
S. Wellfleet, MA 02663

Robert Curran
63 Warren Street
Fall River, MA 02721

Brian D. Curreri
44 Emilisa Lane
Weymouth, MA 02188

Cynthia E. Currie
63 Park Street
Norfolk, MA 02056

Cindy L. Curtis
7 Cheryl Ann Dr.
Rutland, MA 01543

Meagan E. Cusick
150 Pierce St.
Rochester, MA 02770

Mark W. Czarnowski
42 Heath St.
Brockton, MA 02402

David M. Czech
152 Rocky Hill Road
Rehoboth, MA 02769

D

Jennifer DaCosta
117 Bonney Street
New Bedford, MA 02740

Manuela DaCosta
169 William Street
Taunton, MA 02780

Philip J. Daponte
141 Fales Rd.
Bristol, RI 02809

Maribel DaSilva
184 Wareham Road
Marion, MA 02738

Charlton Dade
P.O. Box 642
E. Freetown, MA 02717

Jessica M. Daggett
2 Chamberlain Road
Chelmsford, MA 01824

Kristen Dalton
15 Greenfield Rd.
Westport, MA 02790

Jacquelyn M. Dancoe
16 Delano Circle
Marshfield, MA 02050

Fern Daniels
79 Hazelwood Rd.
S. Dennis, MA 02660

John E. Darga
319 Union Street Apt. 3n
New Bedford, MA 02740

Alicea A. Darsch
8 Oakridge Rd.
E. Sandwich, MA 02537

Delphine E. Davis
56 Orchard View Road
Portsmouth, RI 02871

Melynda J. Davis
5 Varnum Road
Worcester, MA 01603

Luis M. DeAlmeida
86 Woodlawn Street
New Bedford, MA 02744

Lynda V. DeAlmeida
447 Main Street
Acushnet, MA 02743

Pamela DeArruda
462 Brook Street
Dighton, MA 02715

Deborah M. DeBarros
794 Potomska Road
S. Dartmouth, MA 02748

Gina M. DeConti
230 Power Street
Providence, RI 02906

Michael J. DeLory
127 Ninigret Ave.
Mashpee, MA 02649

Jose DeMedeiros
269 Central Avenue
New Bedford, MA 02745

Lory A. DeMelo
3 Croft Place
N Dartmouth, MA 02747

Cecilia H. DeOliveira
516 Maxfield Street
New Bedford, MA 02740

Rita DeOliveira
270 Pitman Street
Fall River, MA 02723

Paul DePina
47 Glendale Street
Somerset, MA 02726

Ricardo A. DeSousa
50 Main Street
Acushnet, MA 02743

Eric Deandrea
162 Cap'n Lijahs Rd.
Centerville, MA 02632

Marilyn DelValle
27 Warren Avenue
Middleboro, MA 02346

Jill A. Delahanty
3 Garfield Street
Plainville, MA 02762

Shawn D. Delgado
762 Smithneck Road
S Dartmouth, MA 02748

Cheriann Demeo
208 Beal Rd.
Waltham, MA 02154

Diane C. Dempsey
8 Eldora Road
Billerica, MA 01821

Frank Deppe
Hauptstrasse 5
Roehrmoos, Germany

Mark D. Desbiens
31 Cheryl Lane
Somerset, MA 02726

Heidi E. Desmarais
22 Greendale Avenue
Pittfield, MA 01201

Michael J. Desmarais
21 Spooner St. Apt#3
New Bedford, MA 02740

Scott R. Devlin
P. O. B. 79236
No. Dartmouth, MA 02747

Michelle Dias
51 Heritage Dr.
Attleboro, MA 02703

Shawn P. Diffley
78 Walden Street 2n
New Bedford, MA 02740

James F. Dillon
240 Highland Ave Apt. 3
Fall River, MA 02720

Jonathan E. Dinneen
94 South Dr.
Bridgewater, MA 02324

Holger Dippel
P.O. Box 79068
North Dartmouth, MA 02747

Margarida DoRego
237 Orange Street
Fall River, MA 02720

Carl J. Dobbins
86 Westwood Dr
Whitman, MA 02382

Garnet A. Doerrmann
724 Wilbur Avenue
Swansea, MA 02777

Mary Dolan
3 Vineyard Circle
Forestdale, MA 02644

Hua Dong
22 Sharon Avenue
No. Dartmouth, MA 02747

Jeremy M. Donnelly
95 Willis Street
New Bedford, MA 02740

Nora J. Donovan
170 Garfield St
New Bedford, MA 02746

Corinne Dooley
#4 Route 130
Forestdale, MA 02644

Hu Dou
96 Linden Street
North Dartmouth, MA 02740

Joleen L. Doucette
PO Box 8105
Ward Hill, MA 01835

Jamie M. Dowcett
26 Willow St.
Waltham, MA 02154

Joseph R. Drazek
125 Westminster Ave.
Attleboro, MA 02703

Jill Dressel
10 Copley Dr.
Assonet, MA 02702

Michael T. Drought
905 Mt Hope St.
N. Attleboro, MA 02760

Sheila M. Duarte-Andrade
52 Washington St.
New Bedford, MA 02740

Renee M. Dube
43 Munsey Avenue
Swansea, MA 02777

Danielle L. Duclos
28 James Street
New Bedford, MA 02740

Marc K. Duffy
129 Eugenia St.
New Bedford, MA 02745

Shawn Dugas
124 High St.
Rochester, MA 02770

Bradford Duncan
36 Rogers Street
Fortsmouth, NH 03801

Denise M. Dunfey
73 Grove St
Plainville, MA 02762

Anna Dunham
11 Blossom Lane
Berkley, MA 02779

Jennifer M. Dunn
212 Moncrief Rd.
Rockland, MA 02370

Eric J. Duphily
34 Flag Swamp Road
N. Dartmouth, MA 02747

Eric S. Duquette
15 Lakeshore Dr.
Attleboro, MA 02703

Eric Duquette
15 Lakeshore Dr.
Attleboro, MA 02703

Susan R. Durfee
529 State Rd.
N. Dartmouth, MA 02747

Amie M. Durgin
43 Homesite Road
Brockton, MA 02401

Jessica Dyer
237 Pond Street
Braintree, MA 02184

James R. Dyment
20 Pine Lane
North Easton, MA 02356

E

Erin L. Eastwood
235 Beeden Rd.
Westport, MA 02790

Sinan Ebussuutoglu
2114 Phillips Road Apt. 22
New Bedford, MA 02745

Keith Edwards
296 Tremont St.
Fall River, MA 02720

Deidre Elias
12 Summer St.
Nahant, MA 01908

Colin E. Elliott
36 Washington St.
Fairhaven, MA 02719

Peter T. Engel
14 Euclid Ave.
Mattaposett, MA 02739

Robert A. Epstein
115 Park Street
New Bedford, MA 02740

Gregory P. Eschuk
197 Clare Ave.
Hyde Park, MA 02136

Jenna C. Eskedahl
9 Munroe Dr.
Plainville, MA 02762

Jean Esperson-Golden
12 Steppingstone Lane
Sandwich, MA 02563

Brian Espinola
18 Lynn Ellen Drive
Acushnet, MA 02743

Andre Everette
7 Pleasant Street
Taunton, MA 02780

Eliana R. Evora
63 Snell Street
Fall River, MA 02751

Joanna Exindari
18-20 Niovis
10446 Greece

F

Kimberly A. Fanning
351 Joseph Dr.
Fall River, MA 02720

Jason Femino
151 Fairbanks Road
Dedham, MA 02026

Deneen Fernandes
653 Wareham St.
Middleboro, MA 02346

Julie Fernandes
506 June Street Apt. #3
Fall River, MA 02720

Nancy S. Fernandes
81 Center Street
South Dartmouth, MA 02748

William Fernandes
62 Bayview Avenue
Berkley, MA 02779

Brett M. Ferrari
104 Oak St.
Duxbury, MA 02332

Christina Ferreira
3 Sandy Lane
Assonet, MA 02702

Constance Ferreira
31 County Way
So. Darmouth, MA 02748

Jennifer L. Ferreira
686 Rockdale Ave.
New Bedford, MA 02740

Linda Ferreira
643 Lake Road
Tiverton, RI 02878

Nelson Ferreira
279 Tinkham St.
New Bedford, MA 02746

Roberta A. Ferreira
72 Duffy Drive
Taunton, MA 27802

Ruth A. Ferreira
18 Stratford Drive
No. Dartmouth, MA 02747

Thomas Ferreira
57 Watuppa Rd.
Westport, MA 02790

Sharice M. Ferris
71 Wilder St.
Brockton, MA 02401

William R. Ferry Jr.
78 Johnson Street
Taunton, MA 02780

Kenneth S. Ferus
3 Watuppa Road
Westport, MA 02790

Dorinda Fidalgo-Ribeiro
285 Main Street #440
Fairhaven, MA 02719

Sandy F. Figueiredo
285 Country Hill Drive
No. Dighton, MA 02764

Joshua T. Filipek
168 Reed Street
New Bedford, MA 02740

Bonnie A. Finkle
130 Old Craigville Rd.
Hyannis, MA 02601

Joshua T. Fischer
80 Round Lake Rd.
Ridgefied, CT 06877

Susan L. Fish
13 Chandler Road
E. Sandwich, MA 02537

Stephanie E. Fisher
14 Magnolia Rd.
Melrose, MA 02176

Michael Fitzgerald
19 Marcie Avenue
Everett, MA 02149

Erin C. Flanagan
15 Terrace Hill Dr.
East Dennis, MA 02641

Shawn Flavin
37 Pine Acres Road
Spencer, MA 01562

Christopher W. Flynn
15 Payson Lane
N. Attleboro, MA 02760

Mary E. Flynn
90 Kilmer Ave.
Taunton, MA 02780

Alfred Foley
18 Camardo Drive
Wareham, MA 02571

Richard F. Fonseca
18 Logan St.
Swansea, MA 02777

Jeanne Fontinha
12 Woodside Ave.
Fairhaven, MA 02719

Tracey M. Forgue
173 Townsend St.
New Bedford, MA 02746

Keith A. Forsblom
25 Wamsutta Avenue
Acushnet, MA 02743

Janet S. Fortes
P.O. Box 331
Brockton, MA 02303

Sara L. Fortin
P.O. Box 66
Hadley, MA 01035

Kristen L. Fournier
111 Ridgewood Road
Milton, MA 02186

Eric P. Francis
25 Holbrook Avenue
Stoughton, MA 02072

Julia L. Frazier
Eight Angus Street
Quincy, MA 02171

Brian W. Frederick
29 Cherry Hill Dr.
Seekonk, MA 02771

Jennifer M. Fredrickson
159 Irving St.
Fall River, MA 02723

Donna E. French
17 Yellow Pine Road Apt. 1
Buzzards Bay, MA 02532

Alexander D. Friedin
39 New Mill Road
Smithtown, NY 11787

Nathan J. Frizzell
111 Colebrook Road
Little Compton, RI 02837

Richard M. Froio
39 Arch St.
Malden, MA 02148

Litao Fu
Dept. of Chemistry
Beijing, PR China

William S. Furness
54 Pine Street
Taunton, MA 02780

Cheryl Furtado
PO Box 514 420 Forest Street
N. Dighton, MA 02764

Kerri-Jean Furtado
53 Homer St.
No. Dartmouth, MA 02747

Lisa M. Furtado
223 Crawford Street
Fall River, MA 02724

Erika M. Furze
6 Rounsevell Dr.
E. Freetown, MA 02717

G

Anrnaud Gabauden
127 Chemin de Vercors
France

Mary Gabra
130 James Street #2
Attleboro, MA 02703

David Cabriel
1393 New Boston Road
Fall River, MA 02720

Andre S. Gabryjelski
52 Calumet Rd.
Methuen, MA 01844

Sharon P. Gagne
45 Hood Street #302
Fall River, MA 02721

Wendy L. Gamson
215 Russell Brogan Blvd
Fall River, MA 02723

Shan Gao
Xi Cheng Districti, Room 304
Beijing 100 Q, PR China

Sally Ann Gaouette
13 Palmer Ct.
East Freetown, MA 02717

Kristin B. Garrett
193 Adams St.
Fall River, MA 02720

Gerald T. Garvey
12 Howard Rd.
Chelmsford, MA 01824

Caroline C. Gass
1156 Brayton Avenue
Somerset, MA 02726

Joyce Ellen Gibson
4 Shirley Street
New Bedford, MA 02746

Craig M. Gifford
1467 Main Rd.
Westport, MA 02790

Richard J. Gilcoine
43 Victoria Lane
Pembroke, MA 02359

Matthew J. Gill
99 Thompson Rd.
Weymouth, MA 02191

Christina Gillespie
59 Linden St. Unit #208
Tauntom, MA 02780

Edward Gillis
132 Spruce St.
Abington, MA 023521

Jennifer Gillis
20 Tenley Avenue
North Dartmouth, MA 02747

Kevin Giuliano
4 Faxon Street
Foxborough, MA 02035

Judith A. Giusti
74 Connecticut Ave.
No. Dartmouth, MA 27471

Corine L. Givens
322 Brownell Street
Fall River, MA 02720

Jane S. Goff
36 Fieldcrest Drive
E. Brigewater, MA 02333

Nichole Gomes
63 Lemos Street
New Bedford, MA 02740

Tanya Lynn Gomes
643 County St.
New Bedford, MA 02740

Walter J. Gomes III
10 Wampanog Lane
Tiverton, RI 02878

Gregory C. Gomez
12 Chemin De Robinson
26000 Valence

Natalia M. Goncalves
72 Earle Street
New Bedford, MA 02746

Guillermo Gonzalez
P.O. Box 499
Fairhaven, MA 02719

Sister Mary Gorelczenko
907 Mardian Street
Fall River, MA 02720

Michelle E. Gorman
6 Crooked Lane
Lakeville, MA 02347

Kimberly A. Gould
4 Augusta Way
North Chelmsfor, MA 01863

James J. Grady
31 Tenth Ave
Warwick, RI 02886

Nora Grady
11 Colonial Road
East Douglas, MA 01516

Mary Graham
49 Orchid Apt. 7
New Beford, MA 02740

Mary-Kate H Graham
328 Adams St.
Abington, MA 02351

Marion C. Grant
319 Belmont Street 3rd. Floor
Fall River, MA 02720

Ricky Grasso
2 Atwood Avenue
Norwood, MA 02062

Jennifer L. Graul
212 High Street
Wareham, MA 02571

Lynn M. Gravina
88 Hancock Street
North Dartmouth, MA 02747

Kenneth R. Gray
4 Brook Lane
Gt. Barrington, MA 01230

Toby M. Gray
28 Elizabeth Dr.
Raynham, MA 02767

Amanda Gregg
11 Lucy Street
Dartmouth, MA 02748

Lori A. Grillo
10 Frederick Dr.
Woburn, MA 01801

Michael J. Grimley
90 Jenney Street
New Bedford, MA 02740

Timothy J. Guertin
275 Stillwater Road
Smithfield, RI 02917

Jennifer L. Guilbert
1157 Westgate St.
New Bedford, MA 02745

John P. Guilfoy
45 Middle St.
South Dartmouth, MA 02748

Shaun E. Guillotte
340 New Boston Road
Fairhaven, MA 02719

Kasha Gula
240 Plain St.
Mansfield, MA 02048

Matthew J. Gustavsen
26 Jefferson St.
Braintree, MA 02184

H

Marcia L. Hahn
252 Wilbur Street
New Bedford, MA 02740

Geoffrey G. Hajian
86 Debora Rd.
No Attleboro, MA 02760

Emily A. Hale
71 Sandwich Road
Plymouth, MA 02360

Tracy L. Hall
598 Snipatuit Rd.
Rochester, MA 02770

John P. Hallee
227 South Street
Walpole, MA 02081

Danielle L. Hallinan
72 Paxton Rd.
Spencer, MA 01562

Allison L. Hammond
21 R Stanwood Avenue
Gloucester, MA 01930

William J. Hannigan
24 Grace Meadows Dr
E. Taunton, MA 02718

Timothy S. Hanscom
Seven Old Ridge Road
Canton, MA 02021

Graig Hardy
12 Englewood Ave.
Everett, MA 02149

Lauren P. Harman
10 Chamberlain Rd.
Westford, MA 01886

Michael R. Harpham
104 North Main St.
Assonet, MA 02702

Heath Z. Harriman
231 Converse Rd.
Marion, MA 02738

Suzanne Harrington
20 J.F. Kennedy Drive
Norton, MA 02766

Bradley J. Harris
23 Charlesdale Rd
Medfield, MA 02052

Emmett E. Harris
1005 Route 134
South Dennis, MA 02660

Joseph D. Harris
63 Connecticut Avenue
N. Dartmouth, MA 02747

Jessica M. Hart
31 Hilltop Ave.
Jefferson, MA 01522

Stephanie L. Hartman
39 Observatory Waye
Marshfield, MA 02050

Cheryl L. Hathaway
1033 Meadow St.
New Bedford, MA 02745

Jessica P. Hauser
Box 281
Woods Hole, MA 02543

Sandra K. Haworth
7 Sandy Point
Lakeville, MA 02347

Susan J Hayes
10 High Street
N Billerica, MA 01862

Lisa J. Haynes
3 LAngton Hill
Bermuda

Ryan Hazel
17 Mathurin Road
Plainville, AM 02762

Sean P. Healey
108 Somerset Drive
Mystic, CT 06355

Claus Hegner
Ziegelstrasse 46
Germany

Desiree Hendricks
169 Main Street
Mashpee, MA 02649

Patrick M. Hennessy
82 1/2 Essex St.
Beverly, MA 01915

Allison A. Hewey
345 Buckland Hills Drive
Manchester, CT 06040

Todd Hibbert
21 Gault Road
W. Wareham, MA 02576

Kathleen Hickey
52 Colchester St.
Hyde Park, MA 02136

Jacqueline Hicks
1073 Newtown Road
Cotuit, MA 02635

Charlene N. Hills
633 Sutton St.
Northbridge, MA 01534

Gretchen R. Hodges
14 Academy Avenue
Fairhaven, MA 02719

Karyn M. Hodgkins
45 Bryant St.
N. Dartmouth, MA 02747

Emily H. Hodgson
138 Main Street #13
Fairhaven, MA 02719

Jacob W. Holcomb
14 Edgewood Drive
Edgartown, MA 02539

Sarah Holloway
299 Sheldon Rd.
Fitchburg, MA 01420

Janice M. Hopper
35 Martin Terrace
Dracut, MA 01826

Richard Ii Hopps
415 Gulf Road West
So. Dartmouth, MA 02748

Yue Jun Hou
9 Spyglass Lane Apt. 2
South Dartmouth, MA 02748

Melissa A. House
17 Lakeside Avenue
N. Dartmouth, MA 02747

Dawn D. Hoyt
31 Mooring Lane
So. Yarmouth, MA 02664

Ghun-Hsien Hsiao
50 New Plainville Road
New Bedfor, MA 02745

Hui Huang
51 Darling Way
Stoughton, MA 02072

Erik S. Huchel
219 Brightman St.
Fall River, MA 02720

Kim A. Hudon
969 Norwood St
New Bedford, MA 02745

Jennifer J. Hurley
21 Beeden Road
Westport, MA 02790

Jason S. Hurvitz
5500 North Main Street
Fall River, MA 02720

Heidi Hutchins
105 Washington Street
No. Easton, MA 02356

Thomas E. Hutchinson
1081 President Ave.
Fall River, MA 02720

I

Janice L. Iacono
94 Mountview Road
Narragansett, RI 02882

Uchenna C. Ikonne
26 Newhall Street
Lynn, MA 01902

Risa E. Indeck
22A Indian Meadow Drive
Taunton, MA 02780

Shannon Irish
POB 374 - 30 Terry Lane
Wareham, MA 02571

William H. Isherwood
124 Pleasant Street
Fairhaven, MA 02719

Akiji Ishii
6832-35 Kurehamachi
Toyuma, Japan 930-01

J

Judith Jabotte
77 Slocum Street 2W
Achusnet, MA 02743

Thomas J. Jalowick
4 Golf St.
N. Dartmouth, MA 02747

Tina Jameson
P.O. Box 713
Friday Harbor, WA 98250

Andrew M. Janczunski
14 Renwick Dr.
Norton, MA 02766

Mathew E. Janus
219 Sycamore St.
Holbrook, MA 02343

Sung E. Je
280 Acushnet Avenue 5th Floor
New Bedford, MA 02740

Jeffrey S. Jenkins
36 Delano Rd.
Marion, MA 02738

Christine Jennette
92 Wilson Ave.
Weymouth, MA 02188

Holly L. Jensen
P. O. Box 468
Swansea, MA 02777

Marcelle M. Jerome
15 Harvard Street
Fairhaven, MA 02719

Heeung Jo
2470 Montrose Ave #5
Montrose, CA 91020

Amy J. Johnson
346 Elm St.
Marshfield, MA 02050

Jeffrey Johnson
28 Pauline Street
New Bedford, MA 02740

Kristina F. Johnson
15 Martin St.
Whitman, MA 02382

Mandy Johnson
55d Elm Street
Millbury, MA 0 1527

Nancy C. Johnston
1 Briggs Street
Norton, MA 02766

Channa I. Jones
87 Cedar Street
Walpole, MA 02081

William E. Joyce
9 Sunset Boulevard
East Wareham, MA 02538

K

Vijay Vinayakam Kannan
30 Oak Apts #109
Brockton, MA 02301

Jeremiah A. Katz
68 Jerusalem Road
Fairhaven, MA 02719

Joshua I. Katz
P.O. Box 79033
Dartmouth, MA 02747

Kristin Kearney
905 County St.
Seekonk, MA 02771

Devon B. Keeney
349 Alberta Ave.
Somerset, MA 02726

Stack Kehoe
78 Sylvan Drive
Hyannisport, MA 02647

David J. Kemble
85 Pettey Lane
Westport, MA 02790

Kellie J. Kennedy
50 Trenton Street
Melrose, MA 02176

Susan Kennedy
71 Still River Rd.
Bolton, MA 01740

Teresa Ketterman
5739 Kelly Street
Cape Cod, MA 02542

Ayub A. Khan
571 State Road Apt. #164
North Dartmouth, MA 02747

Monique Kilby
273 Archer Street
Fall River, MA 02720

Yoonnam Kim
142 Paddock Drive East
Savoy, IL 61874

Michelle B. Kimball
PO Box 1629
Wolfeboro, NH 03894

Dana S. Kindstedt
8 Rosemary Lane
Greenville, RI 02828

Erin M. Kirrane
7 Phyllis Rd.
Foxborough, MA 02035

Jane Kitchen
214 Borland Ave.
Somerset, MA 02726

Justin D. Klaassen
1 Heather Hill Rd.
Sandwich, MA 02563

Michael A. Knodler
24 Main Road
Montgomery, MA 01085

Christine Koczera
PO Box 30153
Acushnet, MA 02743

Steven H. Koczera
4 Robinson Rd.
Rochester, MA 02770

E. Brian Kofton
33 Minuteman Way
Shrewsbury, MA 01545

Jackie Fan-Yum Kong
4F, No.2, LAne 48, Yen-Ji Street
Taipei, Tawia 105

Dennis W. Koob
50 Ludlow Rd.
Belchertown, MA 01007

Beth R. Kosakowski
38 East 42 St.
Bayonne, NJ 07002

Elizabeth L. Koslowski
1 Meadow Lane
Dudley, MA 01571

Melanie Kostaras
20 Mystic Lane
Mansfield, MA 02048

Eric W. Kostecki
6 Homestead Dr.
Canton, MA 02021

Catherine T. Kostek
2 Leblanc Dr.
S. Hadley, MA 01075

Milcho N. Kostov
412 Royal Crest Drive
Nashua, NH 03060

Sokatis Koumas
19 Neapoleos Str., Maroussi
Athens 151 2, Greece

Surendra M. Krishnan
52 Tremont Street 2nd, Fl.
New Bedford, MA 02740

Jay W. Kruger
394 Bedford St.
New Bedford, MA 02740

John V. Krupa Jr.
2338 S. Main St.
Fall River, MA 02724

Debra Kruse
145 Payton Street
Providence, RI 02905

Scot M. Kudron
86 Lovett Rd.
Oxford, MA 01540

Paul F Kudryk
3 Elm St. Apt. #7
Foxboro, MA 02035

Chenhuan Kuo
3F, 30-2, Ln. 100, Sec. 1
Taipei, Taiwa, R O China

Takako Kura
P.O. Box 79064
North Dartmouth, MA 02747

Nermin Kurt
Glensstr. 40
Germany

Ayumi Kusano
2-25-16 Aluwanishi Seya
Japan 246

Sean M. Kuusisaari
10 Bellville Lane
Millbury, MA 01527

Heather Kyle
3 Campbell Street
Middleboro, MA 02346

L

Andrew LaFrance-Bedard
5 R Matteson Lane
Taunton, MA 27801

Angela LaStaiti
6 Pleasent St.
South Dartmouth, MA 02748

Elizabeth G. Laviska
15 Ferry Lots Lane
Salisbury, MA 01952

John C. Lavoie
21 Golding Street
Sherborn, MA 01770

David Labreche
140 Butternut Road
Somerset, MA 02726

Danielle Labrecque
34 Hale Street
Beverly, MA 01915

Melissa Ladeira
76 Chipway Rd.
Freetown, MA 02717

Cynthia Lagerval
1 Peloquin Lane
East Bridgewater, MA 02333

Jennie D. Lajoie
217 Loudville Rd.
Easthampton, MA 01027

Joan Lamarre
261 Barnes Street
Fall River, MA 02723

Jeffrey K. Lambert
3 Bruce St.
Tewksbury, MA 01876

Eve E. Lambros
865 Hildreth St.
Dracut, MA 01826

William H. Langfield
67 Harrington Lane
Somerset, MA 02726

David R. Langlais
11 Cottage Street
South Dartmouth, MA 02748

Madeline J. Bourne Langley
191 Sea Street
Quincy, MA 02169

Julie N. Lansing
138 Summer St.
Kingston, MA 02364

Shonna L. Lappin
66 Mt. Prospect Street
Bridgewater, MA 02324

Amy E. Laptew
Norwich Lake
Huntington, MA 01050

Dawn J. Lavendier
11 Lincoln St. 2W
New Bedford, MA 02740

Barbara Irene Lawrence
610 New Bedford Rd.
Rochester, MA 02770

Kurt A. Lawson
26 Evans Street
Osterville, MA 02655

Laurie A. LeBeau
1196 County Street
Somerset, MA 02726

Rebecca A. LeBeau
168 Shawmut Ave.
New Bedford, MA 02740

Anne-Marie N. LeBlanc
38 Alpine Ave. Apt#1
Fairhaven, MA 02719

Charlene M. LeBlanc
14 Augustus Road
Waltham, MA 02154

Susanne Leandro
361 Highland Avenue
North Dartmouth, MA 02747

Kristen D. Leary
3 Lydon Lane
Kingston, MA 02364

Maria-Elena Ledesma
42 Church Street Apt. 4
Noank, CT 06340

Chun-I Lee
18 Old Westport Rd.
North Dartmouth, MA 02747

Dean Lee
270 Babcock Street Apt. 4G
Boston, MA 22151

Dong Shing Lee
18 Old Westport Rd
No Dartmouth, MA 02747

Szu Hui Lee
2F, #3, Alley 6, Lane 23, Sec. 5
Taipei, Taiwa, ROC

Scott M. Leeman
9 Millstone Way
Centerville, MA 02632

Matthew T. Lehman
71 Clearwater Drive
Duxbury, MA 02332

Carl Leidhold
7 Driscoll Lane
Mattapoisett, MA 02739

Heather M. Lemieux
191 Winthrop St
Taunton, MA 02780

Ian R. Lemieux
75 Jennifer Cir
Bridgewater, MA 02324

Lisa Lemieux
194 Old Pine Hill Rd.
Westport, MA 02790

Marc-Alexender Lempart
Frankenstr. 3
Germany

Amy K. Leonard
141 Eastman Ave.
Swampscott, MA 01907

Robert S. Leonard
101 Chestnut St.
New Bedford, MA 02740

Jennifer Lesniak
258 Folsom Ave.
Somerset, MA 02726

Peter C. Levasseur
47 Eleanor St.
N. Dartmouth, MA 02747

Kimberly A. Levesque
88 Elm Rd.
Glendale, RI 02826

Ilene G. Levine
22 Onyx Drive
North Dartmouth, MA 02747

Wei Liang
3 Arbor Court
Burlington, MA 01803

Eva Lies
Dreikonigstr.17
Germany

Chaur-Shiung
44 Palmer Street
South Dartmouth, MA 02748

Dachun Lin
18 Old Westport Rd.
No Dartmouth, MA 02747

Nelson L. Linhares
32 Holly Drive
No. Dartmouth, MA 02747

Ronald Littlewood
189 Adams Street
New Bedford, MA 02746

Hannah Lloyd
55 High St.
S. Dartmouth, MA 02748

Kapin Loh
27 Torregata Loop
San Jose, CA 95134

Scott W. Lohmann
14 Ravine Road
Amherst, MA 03031

Maria-Esther Lois
P.O. Box 1225
Centerville, MA 02632

Edward J. Loiselle
PO Box 381
Somerset, MA 02726

Lakolya C. London
3740 Conway Street Apt. 260
Dallas, TX 75224

Veronica Looney
82 Nye Street
New Bedford, MA 02746

Anna O. Lopes
89-A Oesting St.
New Bedford, MA 02740

Joseph P. Lopes
75 Dudley Street
New Bedford, MA 02744

Debra Lord
39 Red Cedar Road
Westport, MA 02791

Elisa Lorello
16 Hawkins Avenue
Center Moriches, NY 11934

Walter J. Louviere
148 Barnes St. 2nd.fl.
Fall River, MA 02723

Christine M. Lowrie
19 Pierce Ave.
Lakeville, MA 02347

Katherine Lukas
121 Smith St.
Cranston, RI 02905

Shelly J. Lum
1334 Dunnock Way
Sunnyvale, CA 94087

Blake Lutz
72 Pinecrest Drive
Woodclif Lake, NJ 07675

Corinne M. Lynch
170 West Union St.
E. Bridgewater, MA 02333

M

James W. MacDonald
90 Willow Tree Drive
Attleboro, MA 02703

Melissa A. MacDonald
161 Beech Tree Drive
Brewster, MA 02631

Kelly M. MacEdo
15 Circuit St.
New Bedford, MA 02740

Nancy Machado
596 Center St.
Fall River, MA 02724

Meredith L. Macomber
38 Wilbur St.
Taunton, MA 02780

Gilbert S. MacVaugh III
110 Windswept Drive
Fairhaven, MA 02719

Jessica D. Madden
182 Linden St.
Waltham, MA 02154

John A. Magnan
22 Centre Street
New Bedford, MA 02740

Jason P. Magner
15 Meadowview Road
Wakefield, MA 01880

Jessica B. Mahler
92 Sutton Street
Uxbridge, MA 01569

Colleen M. Mahoney
75 Gregory St.
Waltham, MA 02154

Jeffrey S. Mahoney
4 Hilltop Dr.
Burlington, MA 01803

Kevin C. Mahoney
419 Olny Street
Seekonk, MA 02771

James Maloney
44 Willet St.
Quincy, MA 02170

Laura D. Mancini
15 Newton St.
Lawrence, MA 01843

Nathaniel Manderson
29 Stagehill Rd.
Ipswich, MA 01938

Iana Mandravel
bd. Banumantanri
Bucharest, Romania

Jenni L. Manfredi
79 South Alhambra Circle
Agawam, MA 01001

Prakash J. Manghwani
571 State Road
North Dartmouth, MA 02747

Elise H. Mankes
49 Orchard Street
New Bedford, MA 02740

Courtney L. Mann
57 Main Street
Fairhaven, MA 02719

Keith S. Manning
22 Harvey Road
Attleboro, MA 02703

Daniela Marascio
3 Woodbine Ter.
Maynard, MA 01754

Leroy F. Marek JR.
P.O. Box 612
North Falmouth, MA 02556

Christopher J. Marino
56 New Mill Road
Smithtown, NY 11787

Melanie Marionneau
91 Chemin Pre Achard
Les Eymes

Brain Marobella
10 Willis Lake Dr.
Sudbury, MA 01776

Christy Marques
174 Clifford St.
New Bedford, MA 02745

Olena V. Marques
434 Rivet Street Apt. 1
New Bedford, MA 02740

Sonya M. Marques
584 Hawes St.
New Bedford, MA 02745

Bryan D. Martin
44 Washington St.
Mendon, MA 01756

Jennifer L. Martin
1260 Robeson Street
Fall River, MA 02720

Kathleen Martin
34 DeMarco St.
Somerset, MA 02726

Kimberly L. Martin
102 Fordney St.
Fall River, MA 02720

Laura E. Martin
163 Chase Rd.
No Dartmouth, MA 02747

Michael J. Martin
32 Rhode Island Ave.
Somerset, MA 02726

Pamela E. Martin
PO Box 203
Attleboro, MA 02703

Paula M. Martin
620 Cohannet Sy. #6
Taunton, MA 02780

Regina M. Martino
141 Autran Ave.
No. Andover, MA 01845

Lauren A. Mathews
66 Girard Avenue
Newport, RI 02840

Ruth E. Matias
252 Acushnet Ave.
New Bedford, MA 02740

Sandra M. Matias
164 Rivet St.
New Bedford, MA 02744

Raquel A. Matos
300 Massachusetts Ave.
Somerset, MA 02726

Elizabeth A. Matthews
14 Pinnacle St.
Worcester, MA 01602

Jason D. Maxwell
60 Wingdale Village Park
Wingdale, NY 12594

Erica J. May
33 H Moores Rd.
N. Adams, MA 01247

Phyllis Mayer
107 Brownell Avenue
New Bedford, MA 02740

Keith Maysles
126 Duggan Street
Stoughton, MA 02072

Kristin McAdam
11 Carrollton Ave.
North Dartmouth, MA 02747

Thomas J. McCabe
30 Felton St.
Woburn, MA 01801

Debra McCarthy
296 Old Bedford Rd.
Westport, MA 02790

Jennifer L. McCarthy
8 Sycamore Terrace
Somerset, MA 02726

Michael G. McCarthy
4 Robin Road
Norfolk, MA 02056

Keri L. McConnaughey
7 Maid Marion St.
Oxford, MA 01540

Daniel McCormack
12 Deerfield Rd.
East Dennis, MA 02641

Marian McDermott
124 Millens Lane
Somerset, MA 02726

Maura E McDonald
75 Shattuck St.
Greenfield, MA 01301

John J McDonough
13 Herrick Dr.
Milton, MA 02186

John McEachern
28 Regis Road
Falmouth, MA 02536

Lisa A. McEnaney
9 Grace St.
N. Chelmsford, MA 01863

Kiley McGarry
137 Dean Rd.
Stoughton, MA 02072

Debra McGee
524 Kirby St.
New Bedford, MA 02740

Cheri M. McGowen
6 Liberty Road
Bridgewater, MA 02324

Sabrina J. McIntosh
110 Homestead Ave.
Indian Orchar, MA 01151

Christopher McKenna
10011 Monticello Lane North
Maple Grove, MN 55369

Janis L. McKernan-Markoff
28 Mozart Street
Cranston, RI 02920

April L. McKinnon
96 Mt. Pleasant Street
New Bedford, MA 02746

Shawn K. McNutt
14 Chestnut St
Danvers, MA 01923

Shannon M. McSally
283 Newport Ave
S Attleboro, MA 02703

Kim Means
3 Clinton Place
New Bedford, MA 02740

Ana C Medeiros
16 Robert St.
Westport, MA 02790

Darlene M. Medeiros
PO Box 205
Westport, MA 02790

Earl Medeiros
293 Jancke St. Apt#2
Fall River, MA 02723

Jennifer L. Medeiros
649 Walnut St.
Fall River, MA 02720

Patricia C. Medeiros
103 Potter St.
S. Dartmouth, MA 02748

Olha Medwid
3 Courtney Street Apt. 10
Fall River, MA 02720

Dawn M. Meehan
7 Brigham Hill Road Apt. 4
Grafton, MA 01519

Jamie L. Meehan
384 Sconticut Neck Road
Fairhaven, MA 02719

Richi Mehta
259 Sea St.
Hyannis, MA 02601

Melissa E. Meinhold
66 Washington Terrace
Whitman, MA 02382

David M. Mello
486 Water St.
Portsmouth, RI 02871

William K. Mello
202 Wilson Road
Fall River, MA 02720

Arnaldo T. Melo
592 Bradford Avenue #2
Fall River, MA 02721

Michael B. Melo
1780 Rodman Street
Fall River, MA 02721

Nelson T. Melo
592 Bradford Av #2
Fall River, MA 02721

Francisco C. Melon
42 Brook St.
Acton, MA 01720

Christine G Mendes
166 Morris St.
New Bedford, MA 02745

Heather Meserve
222 Orange Street #1N
Fall River, MA 02720

Betty Diane Metheny
572 Elm Street
S. Dartmouth, MA 02748

Chrystalia K. Metrakas
9 Archelaus Hill
West Newbury, MA 01985

Keri A. Meuleman
63 Auburn St.
Medford, MA 02155

Tara A. Michalewich
43 Chabot St.
Westport, MA 02790

Charles Michaud
23 Deerfield Street
South Attleboro, MA 02703

Konstantin Mikhailov
246 Davis Street
New Bedford, MA 02746

Robert W. Millard
240 Princeton Blvd.
Lowell, MA 01851

Alan L. Minkin
75 Seapowet Ave.
Tiverton, RI 02878

Shanna A. Miranda
18 Monroe St.
Westport, MA 02790

Patrick J. Modic
30 Spruce Drive
Pocasset, MA 02559

Tom D. Moitoso
100 Donna Terrace
Taunton, MA 02780

John Deamaral Moniz
665 Oak Grove Ave.
Fall River, MA 02720

Nancy Moniz
497 Briggs Rd.
Westport, MA 02790

Susan M. Moniz
224 Hathaway Rd.
Acushnet, MA 02743

Brian D. Monroe
42 Hersey Lane
Abington, MA 02351

Kera Lynn Monteiro
1261 Church Street Apt. 27
New Bedford, MA 02745

Valdemar O. Monteiro
34 No. Marion St.
Fall River, MA 02723

William G. Monterroso
115 Maple St.
Attleboro, MA 02703

Matthew Montoya
800 Pricard Avenue Extension
Chapel Hill, NC 27516

Sandra Moore
299 Sewall St.
Boylston, MA 01505

Sarah Moran
POB 3352-1145 Mian Road
Westport, MA 02790

Christine Moreira
69 Weetamoe Street
Fall River, MA 02721

Tammy L. Morgan
37 Pages Court
Billerica, MA 01821

Michelle M. Morris
64 Cavour Circle
W Boylston, MA 01583

Amber E. Morrison
9 Day Lane
Webster, MA 01570

Michael Morrissette
60 Diniz Drive
Tauton, MA 02780

Jennifer C. Morse
107 Heritage Lane
Chatham, MA 02633

Peter Mortimer
138 Emerson Court
Mahwah, MNJ 07430

Vincent Mthimunya
36 Stone Ledge Rd.
South Darmouth, MA 02748

Maryellen Muchowski
25 Copley Ave.
Waltham, MA 02154

Diane Mulcahy
410 Woodman Street
Fall River, MA 02724

Robert Mulhern
36 Fisher Street
Taunton, MA 02780

Maureen L. Mullaley
28 Willis Road
Bridgewater, MA 02324

Erin J. Mulligan
3 Howe Cir.
Randolph, MA 02368

Jennifer S. Mullin
52 Horseshoe Way
Brewster, MA 02631

Eli A. Munkholm
12 Gifford Ct.
Salem, MA 01970

Marie M Murphy
65 East Wyoming Ave
Melrose,MA02176

Timothy Murphy
665 Bedford Road
Carlisle, MA 01741

Gwendolyn A. Murray
153 Regency Drive
Marstons Mill, MA 02648

Kenneth E. Murray
459 Ferry Street
Malden, MA 02148

Jarrod G. Musano
12 Columbus Circle
Eastchester, NY 10709

Rahul R. Mutha
571 State Road
North Dartmouth, MA 02747

N

Bryan A. Nadeau
405 Quincy St.
Fall River, MA 02720

Hiroko Nagasaku
1105 Broadway
Somerville, MA 02144

Imad J. Nasrallah
637 High S.t Apt. #1
Fall River, MA 02720

Kristy L. Natale
20 Cherokee Ave.
West Islip, NY 11795

Nels T. Nelson
1901 Pheasant Creek Lane
Peabody, MA 01960

Robyn Nelson
13 George Rd.
Maynard, MA 01754

Doreen C. Newcomb
96 Old Colony Ave. #334
E. Taunton, MA 02718

Julie A. Newell
22 Quamhassett Road
Buzzards Bay, MA 02532

Brian P. Nguyen
21 Moseley Street #3
Dorchester, MA 02125

Co T. Nguyen
732 Hillside Ave.
Attleboro, MA 02703

Vu H. Nguyen
61 Crowley Roger Way Apt. 3089
South Boston, MA 02127

Carleatha Nichols
7 Jenny Lind Way
North Dartmouth, MA 02747

Matthew Nicholson
660 Nantasket Avenue
Hull, MA 02045

Scott C. Nighan
454 Lunn's Way
Plymouth, MA 0236u

Michelle S Nogueira
1094 East St.
Ludlow, MA 01056

Steve Nomes
25 Regent St.
Cambridge, MA 02140

Keith A. Noonan
7 Castle Ave.
Medfield, MA 02052

Louise Norko
73 Richardson Avenue
Norton, MA 02766

Annette M. Normandin
2079 Acushnet Avenue
New Bedford, MA 02745

Heather R. Noyes
84 East St.
Pepperell, MA 01463

Rebecca Nunes
127 Sconticut Neck Road
Fairhaven, MA 02719

O

Mary O'Brien
36 Hornbine Road
Swansea, MA 02777

Timothy J. O'Brien
171 Hodges St.
Taunton, MA 02780

Stephanie O'Connell
323 Pond St.
South Weymouth, MA 02190

Emily G. O'Connor
106 Carruth Rd.
Templeton, MA 01468

Matthew J. O'Connor
P.O. Box 720
Mattapoisett, MA 27390

Erin E. O'Donnell
1001 Bonniebrook Road
Butler, PA 16002

Heather K. O'Leary
54 Wharf St.
Nahant, MA 01908

Michael O'Leary
24 Ryan Rd.
Wantage, NJ 07461

Lee A. O'Neill
116 Hayward Pl.
Bridgewater, MA 02324

Erin M. O'Sullivan
63 Nevens Circle
Rockland, MA 02370

Tetsuro Oishi
167 Clara Street
New Bedford, MA 02744

Yuko Okada
C/O Bissinger Family
Fall River, MA 02720

Robert J. Olejniczak
14 Old Cedar Lane
South Yarmouth, MA 02664

Jennifer M. Oliver
15 Almada St.
Westport, MA 02790

Julie Olsen
163 Bourne Road
Plymouth, MA 02360

Scott A. Olson
16 Carrion St. Apt. 84
San Juan, PR 00911

Philippe H. Orlando
2 Walker Street
Rehoboth, MA 02769

Howard Orloff
158 Candy Lane
Brockton, MA 02401

Joyce M. Orlowski
3673 North Main St.
Fall River, MA 02720

Jill M. Ortega
35 Birchcroft Rd
Canton, MA 02021

Audrey Oster
11 Demmont Street
Fairhaven, MA 02719

Mark J. Ostrowski
26 Blood Rd.
Townsend, MA 01469

Artur Ottlik
Tudorfer Weg 1
Germany

Matthew D. Ouellette
57 Nesmith St. #2
Lawrence, MA 01841

Chinmay Oza
571 State Road Apt. #164
North Dartmouth, MA 02747

P

Elton C. Pacheco
27 Horseneck Road
Westport, MA 02790

Jill Pacheco
2216 Lewis Street
Dighton, MA 02715

Leslie A. Pacheco
200 Hathaway St.
New Bedford, MA 02746

Shawnte L. Pacheco
251 Briggs Rd.
Westport, MA 02790

Sherri Pacheco
1 Colonial Way
North Dartmouth, MA 02747

Trya Pacheco
13 North Anthony Drive
Acushnet, MA 02743

Gregory J Paciulan
76 Coolidge Rd.
Lynn, MA 01902

George T. Palmer
146 Lorri Lane
East Bridgewate, MA 02333

Chih Hao Pan
50 Plainville Rd. #F33
New Bedford, MA 02745

Rebecca C. Panek
33 Jean St.
Acushnet, MA 02743

Kristin J. Panunzio
21 Wedgemere Road
Beverly, MA 01915

Margarita Pappas
592 Cottage Street
New Bedford, MA 02740

Jason J. Parent
70 McCallion St.
Swansea, MA 02777

Stacy C. Parenteau
543 Tremont Street
Rehoboth, MA 02769

Catherine E. Parisi
26 Tadmuck Rd.
Westford, MA 01886

Sejin Park
PO Nox 79031
No. Dartmouth, MA 02747

Tejal J. Patel
8 Danforth Avenue
Woburn, MA 01801

Stephen J. Patton
4 Old Main Street
Carver, MA 02330

Troy J. Paulino
218 Shaw Street
New Bedford, MA 02745

Anne Marie Pavao
371 Bark Street
Swansea, MA 02777

Filomena Pavao
343 Lindsey St.
Fall River, MA 02720

Jennifer A. Pavao
124 Mouse Mill Road
Westport, MA 02790

Matthew J. Peck
14 Hickory Dr.
Princeton, MA 01541

Lisa Pedro
153 Choate St. #1
Fall River, MA 02723

Nicole Pellerin
257 Connecticut Ave
Somerset, MA 02726

Sheila M. Peloquin
14 Dean Street
Rehoboth, MA 02769

Sheng-Chiang Peng
325 East Rodell Pl.
Arcadia, CA 91006

Tracy N. Perachi
3 Frothingham Rd.
Burlington, MA 01803

Catherine M. Pereira
3 Skiff Ln.
Wareham, MA 02571

Katherine E. Pereira
463 Wood St.
Fall River, MA 02721

Nancy T. Pereira
40 Montaup St.
Fall River, MA 02724

Stacy L. Pereira
110 Clayton St.
Fall River, MA 02723

Stephen Pereira
85 Fern St.
New Bedford, MA 02744

Jennifer A. Perez
128 Maple Avenue
Swansea, MA 02777

Daniel Perron
61 Bowler Street
Fall River, MA 02723

Seth Perry
5 Wenham Shore Dr.
Carver, MA 02330

Stacey L. Perry
84 Thelma Ave.
Somerset, MA 02726

Jennifer L. Peterman
P.O. Box 79241
North Dartmouth, MA 02747

Tara Peterson
28 Baptist Hill Rd.
Palmer, MA 01069

John Petrichko
360 Elsbree St.
Fall River, MA 02720

Peter M. Petrillo
53 R Drive
Westport, MA 02790

Joanna Lynn Pettey
1925 Blossom Road
Fall River, MA 02790

Mitchell Pettey
521 Main Road
Westport, MA 02790

Michael P. Phenix
P.O. Box 9065
Fall River,.MA 02720

Aimee L. Phillippi
159 Cottage St. 1-W
New Bedford, MA 02740

Edward A. Picard
106 Lamphor Street
Fall River, MA 02721

Raymond A. Picard
122 Bluefield St.
New Bedford, MA 02740

Andrea D. Piccarini
16 McKim St.
Randolph, MA 02368

Aimee E. Picotte
3 Roma Ave.
Johnston, RI 02919

Lisa Piela
649 County Street
Fall River, MA 02723

Eleonora Pierre
215 Chemin De L'Ormea
500 Castellar

Duarte L. Pimentel
163 Washington Street
Taunton, MA 02780

Louis K. Pimentel
28 Orlando St.
Swansea, MA 02777

Michael J. Pimentel
532 Rivet St. Apt. #3
New Bedford, MA 02740

Ricardo Pimentel
119 Lafayette St.
Fall River, MA 02723

David G. Pineault
1046 Blossom Road
Fall River, MA 02790

Michael Pinnetti
99 Everett St.
Abington, MA 02351

Milton F. Pinto
135 Lori Lane
Taunton, MA 02780

Jason M. Pires
953 Pleasant Street
New Bedford, MA 02740

Jennifer L. Pires
45 Alva Street
New Bedford, MA 02740

Laurentino R. Pires
52 Newton St.
New Bedford, MA 02740

Lourdes Pires
52 Newton Street
New Bedford, MA 02740

Craig Pisani
26 Fifth St.
Attleboro, MA 02703

Lisa M. Pitta
3 Holly Circle
East Freetown, MA 02717

Kelly A. Place
151 High Street
Ashland, MA 01721

Rosmery Plasencia
67-71 Washington Street
Haver Hill, MA 01830

Brenda S. Pledger
7 Rocky Hill Rd.
Assonet, MA 02702

Ebenezer Plettner
P.O. Box 569
Monument Bch., MA 02553

Jeanne T. Plourde
52 Fielding St.
New Bedford, MA 02745

James C. Poirier
67 Morning Dove Drive
Tiverton, RI 02878

Elizabeth L. Ponte
266 Thelma Avenue
Somerset, MA 02726

Claudette Posca
680 Somerset Avenue
North Dighton, MA 02764

Erica Potkay
92 Adams St.
Fairhaven, MA 02719

Robyn Pottel
299 Broadway Street 2nd. S
Fall River, MA 02721

Rebecca L. Potter
64 Cottage Street
Fairhaven, MA 02719

Francis V. Pottokaran
571 State Road
North Dartmouth, MA 02747

William J. Pouliot
P.O. Box 401
Waltham, MA 02454

Azita Pourali
61 Meadow Lane
Boxboro, MA 01719

Amy M. Prendergast
62 Jack Pine Dr.
Sudbury, MA 01776

Jared M. Proulx
162 Barna Street
Ludlow, MA 01056

Kelly H. Provencher
8 Pierre Vernier Drive
Mashpee, MA 02649

Erik B. Puffer
17 Lovera Lane
Duxbury, MA 02332

Sarah J. Putnam
95 Silver St.
Greenfield, MA 01301

Sarah E. Pyne
187 Seekonk St.
Norfolk, MA 02056

Q

Nicole L. Quatrano
35 Bodwell St.
Somerset, MA 02726

Debra Quenga
168 East Main Road
Portsmouth, RI 02871

Peter D. Quintal
125 Varley St.
Fall River, MA 02723

R

Pavel Rabinovich
133 Plymouth Drive, Apt. 18
Norwood, MA 02062

Carolina A. Raffo
4978 Plymouth Drive, Apt. 1B
Norwood, MA 02062

Jaime R. Ramos
99 Acushnet Avenue Apt. 31
New Bedford, MA 02740

Bharathidhasan Ranganathan
571 State Road #150
North Dartmouth, MA 02747

Anna Rankis
6 Brookside Circle
Acton, MA 01720

Adele Raphael
50 Chartwell Drive
Buzzards Bay, MA 02532

Lisa Rapoza Williams
1228 New Boston Road
Fall River, MA 02720

Cindy S. Raymond
14 Ridge Top Rd.
Cotuit, MA 02635

Erin D. Reardon
178 Old Westboro Rd.
Grafton, MA 01536

Mark S. Rebello
1185 Pleasant Street
Fall River,MA 02723

Steven Rebello
6 Cleveland Street
Westport, MA 02790

Amanda L. Reilly
50 Crane St.
Norton, MA 02766

Danielle K. Renaud
6 Krula Way
S. Grafton, MA 01560

Silvana M. Resendes
75 Oak St.
Fall River, MA 02720

Pierre-Samuel Reyne
Les Serrets
Aubenas 97200, France

Brent Reynolds
14 Meadow St.
S. Darmouth, MA 02748

Benjamin Ribeiro
15 Curtis Ave.
Scituate, MA 02066

Stephen P. Riccardi
8 Elks Parkway
Norwood, MA 02062

Thomas J. Riccardi
194 Perkins St.
Melrose, MA 02176

Christina G. Ricci
2 Nottingham Drive
Lincoln,.RI 02865

Darlene F. Richardson
8 Oakwood Drive
Randolph, MA 02368

Benjamin A. Riels
161 Barlett Rd.
Plymouth, MA 02360

Bethany L. Riggs
8 Vincent Street
Fairhaven, MA 02719

Michael E. Ring
34 Hampshire Road
West Peabody, MA 09260

Tamara E. Riolo
27 Anthony Rd.
Franklin, MA 02038

Michelle Rivera
1866 Meridian Street
Fall River, MA 02720

Kevin A. Roach
71 Pine St.
Norfolk, MA 02056

Stephanie A. Robbat
12 Taft Dr.
Winchester, MA 01890

Donna A. Roberson
478 South St. East
Raynham, MA 02767

Jonathan E. Robert
175 White Birch Street
Leicester, MA 01524

Brian W. Robertson
22 High St.
Leicester, MA 01524

Leah D. Robertson
96 Old Colony Avenue Unit 329
East Taunton, MA 02718

Christine M. Robichaud
3 Sewall Drive
Mashpee, MA 02649

Paula J. Robidoux
545 Second St.
Fall River, MA 02721

Rebecca L. Robitaille
10 Arrow Lane
Acushnet, MA 02743

Danielle Rodrick
391 Hillberg Ave.
Brockton, MA 02401

Lara E. Romeo
C/O Mr. Rocco Romeo
Fishkill, NY 12524

Alex A. Romero
750 Davol Street Apt. 1022
Fall River, MA 02720

Keith J. Rose
1167 Rt. 39 East
Harwich, MA 02645

Scott Roskelley
12 Hunter Street
New Bedford, MA 02740

Tristyn H. Ross
55 Trayer Rd.
Canton, MA 02021

Norman R Rousseau
208 Cross Road
No. Dartmouth, MA 02747

Cynthia Routhier
788 Old County Rd.
Westport, MA 02790

Thomas C. Roux
16 Marsh Pond Rd.
Sagamore Beah, MA 02562

Elizabeth A. Rudnicki
105 Dartmouth St.
Brockton, MA 02401

Gail Russell
181 Braley Hill Road
Rochester, MA 02770

Kristen Russell
61 Warren Ave.
Plymouth, MA 02360

Ann K. Ryall
14 Mishawum Dr.
So. Dartmouth, MA 02748

Carrie L. Ryba
181 Ashley Boulevard Apt. 3
New Bedford, MA 02746

Katie A. Rysz
39 Capitol St. Apt. 1
New Bedford, MA 02744

S

Christian J. Saghbini
4 Admiral Point Drive
South Dartmouth, MA 02748

Vicki A. Saint-Paine
735 Reed Rd.
North Dartmouth, MA 02747

Lauren M. Salemme
P.O. Box 288
Monponsett, MA 02350

Daniel J. Salerno
34 Osborne Avenue
Wareham, MA 02576

Marc L. Salerno
5 Whitney Circle
East Lyme, CT 06333

Tinamarie Salvucci
36 Cambridge Road #24
Woburn, MA 01801

Masanori Samizo
3-4-3 Tokodai
Japan 300-26

Sheila M. Sampson
72 Cape Cod Ave.
Plymouth, MA 02360

William E. Sanchez
2 Cora Street
North Providenc, RI 02911

Audrey L. Sanford
84 Cynthia Ave.
Tiverton, RI 02878

Brian D Santos
17 Irene St
New Bedford,MA02745

Rodney Santos
P.O. Box 211
Assonet, MA 02702

Sandra C. Santos
39 Welch Road
S. Easton, MA 02375

Steven P. Santos
51 Woodstock Street
Fall River, MA 02724

Tracy A. Santos
225 Jepson Street
Fall River, MA 02723

Matthew R. Sarcia
3 Crusade Rd.
Westford, MA 01886

Gina B. Sardinha
471 Dwelly St.
Fall River, MA 02724

Susan D. Sargent
P.O. Box 558
Assonet, MA 02702

Peter T. Sattelmair
28 Robert Street
North Dartmouth, MA 02747

Gregg E. Savage
11 Armstrong Circle
Braintree, MA 02184

Birol Saylan
51 Lakewood Road
North Darmouth, MA 02747

Stefan Schackeler
Hohenzollernstr.64
Germany

Ronna Schaffer
101 South Avenue
Attleboro, MA 02703

Matthew D. Schafman
1261 Church Street Apt. E56
New Bedford, MA 02745

Patricia J. Scharmer
390 Pinnacle St.
Tewksbury, MA 01876

Donald R. Schenck
651 Bark St.
Swansea, MA 02777

Jeffrey A. Schoonover
164 Summerfield Street
Fall River, MA 02720

Joseph R. Schorge
12 Stillwater Road
Smithfield, RI 02917

Andrew L. Schwarzmann
8 Middle Street
South Dartmouth, MA 02748

Gretchen J. Schwenzfeier
186 Lounsbury Dr.
Raynham, MA 02767

Kerrin M. Scolponeti
101 Addington Rd.
W Roxbury, MA 02132

Steven Seaman
11 Saxony Drive
Mashpee, MA 02649

Kurt S. Seguer
38 Bream St.
New Bedford, MA 02744

Kelly A. Serodio
131 Calvin Avenue
Somerset, MA 02726

Samuel Serraz
1, impasse de la savayarde
France

Rajeswari Seshadri
10 Warbler Way
North Dartmouth, MA 02747

Laurette A. Shabshelowitz
108 Blossom Road
Westport, MA 02790

Jami E. Shamberger
10 Davis Road
Methuen, MA 01844

Brenda Shaw-Joyce
466 Rounseville Road
Rochester, MA 02770

Kevin M. Shaw
188 Malden Street
Malden, MA 02148

Michael Sheehan
15 Hillside Terrace
Malden, MA 02148

Brian M. Shelton
25 L. Downie Street
North Darmouth, MA 02747

Chun How Shen
8 Fl., 106 Hoping E. Rd.,Sec.2
Taipei, Taiwa, R O China

Shane M Sher
26 Doane St.
Fairhaven, MA 02719

Mellisa Sherlin
500 Richards Avenue
Paxton, MA 16121

Allen C. Sherman
862 Lafayette Street
Somerset, MA 02726

Corey S. Shumaker
97 Stodgemeadow Road
Ashburnham, MA 01430

Barbara A. Shurtleff
87 Ahawan Street
Rehoboth, MA 02769

Kevin S. Silva
145 Carroll Street
New Bedford, MA 02740

Laurie A Silva
26 Highland St.
Medway, MA 02053

Charlene A. Silvia
1039 County Street
Fall River, MA 02723

Heather Silvia
90 Warren Avenue
Seekonk, MA 02771

Latisha A. Simms
149 Wheeler Circle
Stoughton, MA 02072

Rebecca S. Simonin
15 Goodwater Street
Westport, MA 02790

Regina Singleton
331 Gifford Road
Westport, MA 02790

Bethanie M. Slater
500 Vinnicum Road
Swansea, MA 02777

Pamela Smagacz
1022 Crossroads Drive
North Dartmouth, MA 02747

Andrew J. Smart
27 Hughey Rd.
Scituate, MA 02066

Aimee M. Smith
109 Boyd St.
Watertown, MA 02172

Daune W. Smith
19 Old Marion Rd.
Mattapoisett, MA 02739

Jason Smith
97 Cove St., Box 10
New Bedford, MA 02744

Jennifer L. Smith
17 Lawndale Ave.
Waltham, MA 02154

Peter Snell
176 Query Street
New Bedford, MA 02745

Jessica L. Snow
777 Tucker Road Apt. #3
North Dartmouth, MA 02747

Brian Soares
187 Snell Street
Fall River, MA 02721

Linda Soares
35 Grinnell St.
Fall River, MA 02721

John T. Softcheck
719 Bethel Drive
Joliet, IL 60435

Shawn J. Solomon
33 Claybanks Rd.
Dedham, MA 02026

Phoumano N. Somviengxay
304 South St.
Northborough, MA 01532

Paul D. Soodsma
P.O. Box 6437
New Bedford, MA 02742

Mitchell Sousa
82 Seabury Street
Fall River, MA 02720

Paulo N. Sousa
76 Winsor St. Apt#3
New Bedford, MA 02744

Sandra Sousa
108 Phillips Avenue
New Bedford, MA 02746

Dale J. Souza
15 Plymouth Street
New Bedford, MA 02740

Erica Souza
179 Main Street
Dighton, MA 02715

Richard J. Souza JR.
17 Warwick Road
Franklin, MA 02038

Jill Spinelli
15 Colonial Way
North Dartmouth, MA 02747

David A. Spiriti
22 Clay Ave.
Everett, MA 02149

Kenneth L. Springhetti
144 Webster St.
Rockland, MA 02370

Daniel C. Sprout
112 Kieh'S Way
East Sandwich, MA 02537

Nicole St. Pierre
23 Cromesett Rd
Wareham, MA 02571

Lucien W. St. Cyr
9 Shaw Road
Brockton, MA 02401

Audrey A. St. George
35 Dewey Street
Fall River, MA 02720

Christine St. Laurent
8 Billings Road
Rehoboth, MA 02769

Daniel P. St. Laurent
20 Reed St.
Tiverton, RI 02878

Jill M. St. Laurent
165 Sprague St.
Fall River, MA 02724

Raymond A. Stacy
316 Rochdale St.
Auburn, MA 01501

Jochen Staehler
Vor Hehn 23
Germany

Ryan J. Stankiewicz
7 Marianno St.
Assonet, MA 02702

Keri Ste. Marie
13 Prince St.
Fairhaven, MA 02719

Renee M. Steiblin
7 Brook Road
Swansea, MA 02777

Patrick D. Stewart
59 Pierce Ave.
Lakeville, MA 02347

Sheldon I. Straker
2114 Phillips Road
New Bedford, MA 02745

Stacy A. Strickland
608 Crossroads Drive
North Dartmouth, MA 02747

Gayle E. Strittmatter
666 Union Street
New Bedford, MA 02740

Gary R. Stubbins
126 Lincoln Road
Hyannis,MA02601

Sunny Su
9 Spyglass Lane Apt. 2
South Dartmouth, MA 02748

Brian Sullivan
64 Wareham Lake Shore Dr.
East Wareham, MA 02189

John C. Sullivan
15 James Street
Fairhaven, MA 02719

Virginia M. Sullivan
88 Chard Street
E. Weymouth, MA 02189

Chun-Li Sun
64 Rice run
East Brunswic, NJ 08816

Shana M. Superchi
3708 Chestnut Hill
Athal, MA 01331

Araya Suriyaphanpong
4980 North Main Street
Fall River, MA 02720

Becky J. Sutherland
595 Wood St.
Swansea, MA 02777

Adam M. Szymkowicz
782 Middletown Rd.
Colchester, CT 06415

T

Jennifer J. Tabet
14 Celestial Way
Salem, MA 01970

Jennifer N. Talamini
218 West St.
Hopedale, MA 01747

Kevin J. Tavares
103 Homestead Street
Somerset, MA 02726

Lourdes Taveira
760 Church Street
New Bedford, MA 02745

Eric E. Taylor
304 Billington Street
Plymouth, MA 02360

John L. Teixeira
77 Eastern Ave.
Fall River, MA 02723

Sonya M. Teixeira
434 West Rodney French Blvd.
New Bedford, MA 02744

Theresa A. Tellier
41 Maple St.
Millbury, MA 01527

Megan S. Tench
7 Durfee Court 2N
New Bedford, MA 02747

Paul Tetrault
58 Sprague Street
Portsmouth, RI 02871

Shawn C. Thomas
7 Woodcock Rd.
North Dartmouth, MA 02747

Kristen T. Throop
54 Church St.
Mattapoisett, MA 02739

Sara A. Tilbian
21-2 Jones Terrace
Stoughton, MA 02072

Amy L. Tirrell
234 Palmer Rd.
Monson, MA 01057

Jennifer M. Tolson
42 Diane Terrace
Whitman, MA 02382

Nicole K. Toma
13 Sagamore St.
Braintree, MA 02184

Keith M. Tomaszewicz
8 Herricks Lane
Millbury, MA 01527

Steven J. Tomlinson
PO Box 79143
North Dartmouth, MA 02747

Matthew Tooker
41 Martha's Way
Centerville, MA 02623

Nancy J. Tooley
176 Chase Road
North Dartmouth, MA 02747

Christine Toolin
301 Bulgarmarsh Rd. #60
Tiverton, RI 02878

Rebecca L. Torres
13 Cedar Pt. Ave.
Mattapoisett, MA 02739

Shawn Towne
388 Cross Street
Hanson, MA 02341

Stephanie V. Travers
232 Tecumseh St.
Fall River, MA 02721

Jill A. Treloar
50 Clark Lane
Swansea, MA 02777

Deborah M. Tremblay
90 South Main St.
Berkley, MA 02779

Jennifer E. Tribou
28 Rip Van Winkle Way
Bourne, MA 02532

Mrinalini Tripathi
15 Gene St.
North Dartmouth, MA 02747

Marianne T. Trundy
41 Canterberry Street
New Bedford, MA 02746

KuangHus Tsai
18 Old westport Rd.
North Dartmouth, MA 02747

Michael Tuccillo
3367 Flint Hill Place
Woodbridge, VA 22192

Brynna K. Tucker
Rfd # 1 Box 115
Sutton, VT 05867

Matt C. Tudor
P. O. Box 79563
North Dartmouth, MA 02747

Chien hua Tung
586 Kempton Street
New Bedford, MA 02740

Michael L. Turini
123 Franklin St.
Clinton, MA 01510

U

Stacie L. Uhlman
52 Thomas St.
Middleboro, MA 02346

V

Karen Valcourt
583 Center St.
Fall River, MA 02724

John C. Vasconcellos
1040 Stafford Road
Fall River, MA 02721

Michael J. Veracka
247 Main St.
Kingston, MA 02364

Stephanie E. Verch
425 Village St.
Millis, MA 02054

Isabel C. Vicencio
18 Pamela Drive
New Bedford, MA 02740

Joanne M. Vicente
7 Sears St.
New Bedford, MA 02740

Paulo Viegas
1396 New Boston Road
Fall River, MA 02720

IriaVieira
33 Bridge Street
South Dartmouth, MA 02748

Natalie Vieira
4 Walsh Street
S. Dartmouth,MA02748

Paul C Vieira
8 Brook St.
S. Dartmouth,MA02748

Joan Vien
5 Primrose Lane
Westport, MA 02790

Sherry A. Villeneuve
43 Mattapoisett Road
Acushnet, MA 02743

Rosa Vinagre
10 Transit Street
New Bedford, MA 02740

David P. Vincent
40 Church St.
Tiverton, RI 02878

Nelson Viveiros
101 Tecumseh St. 2nd Fl
Fall River, MA 02721

W

Cheryl A. Wagner
50 Trayer Road
Canton, MA 02021

Joseph L. Wagner
33 Prott Av.
Weymouth, MA 02191

Brandt E. Wajda
11 Woodridge Road
Milford, MA 01757

Claire Walecka
202 Farmfield Court
Fairhaven, MA 02719

Sean F. Walker
3 Pine Ridge Road
E. Falmouth, MA 02536

Christopher Walsh
12 Water Street
Shrewsbury, MA 01545

Derek W. Walsh
19 Albina Street
Chelmsford, MA 01824

Kenneth Walsh
5 Diab Lane #9
Cohasset, MA 02025

David E. Wanamaker
56 Anawan Street
Rehoboth, MA 02769

Carla B. Wardlow
40 Hall Avenue
Newport, RI 02840

John A. Wareham
451 Prospect St.
Brockton, MA 02401

Brian D. Waterman
34 Miller Terrace
Raynham, MA 02767

Stacie Watkinson
309 Gibbs Street
Somerset, MA 02726

Elizabeth L. Watson
24 Larch St.
New Bedford, MA 02740

Michael P. Watson
13 Samoset Drive
South Dartmouth, MA 02748

Jennifer M Webb
8 Messina Circle
Methuen, MA 01844

Pamela J. Weeks
54 Miriam Rd.
Waltham, MA 02154

John R. Welch
38 Oliver Neck Rd.
Plymouth, MA 02360

Kristen Wells
P.O. Box 101
Duxbury, MA 02331

Chen-Jiou Weng
188 Lawrence Street
New Bedford, MA 02745

Bart J. Wesp
2 Connecticut Avenue
East Harwich, MA 02645

Stephanie L. Wexler
91 Rye St.
Seekonk, MA.02771

Diane M. Wheeler
70 Scituate Road
Mashpee, MA 02649

Nancy L. Wheeler
65 Clinton St.
Sea Cliff, NY 11579

Scott A. Wheeler
66 Plummer Park
Whitinsville, MA 01588

Denim V. Whelan
3 Golf Links Circle
Sandwich, MA 02563

Sarah R. White
21 Emil'S Way
Marion, MA 02738

Mark A. Whitney
45 Damon St.
Concord, MA 01742

Nadine M. Whitney
8 Dewey St.
Lancaster, MA 01523

Joey Whittaker
182 Kathleen Road
Brockton, MA 02302

Michael S. Wilken
P.O. Box 18
Sagamorebeach, MA 02562

Dianne S. Willens
7 Market St.
Peabody, MA 01960

Edwin F Williams
43-A Liberty Square Road
Boxborough, MA 01719

Tara A. Williamson
30 Auburn St. #2
Brockton, MA 02402

Patricia R. Willis
57 Quail Hollow Road
Brewster, MA 02631

Jennifer L Wilson
38 VanVechten St.
Waltham, MA 02154

Michael L. Winderlick
26 Morses Lane
Acushnet, MA 02743

Laurra C. Winters
114 Bullock Road
Freetown, MA 02717

Mei Chi Wong
56 Durfee Street
New Bedford, MA 02740

Ryan C. Wood
22 Cordage Terrace
Plymouth, MA 02360

James W. Woodburn
39 Rounds Street Apt. 3
New Bedford, MA 02740

Rebecca H. Woods
12 Chapman Rd.
Wakefield, MA 01880

Elizabeth C. Woodworth
1561 Walnut Court
Lima, OH 45805

Carol Wright
66 Turttle St.
Fall River, MA 02724

Sheng Yang Wu
18 Old Westport Rd.
North Dartmouth, MA 02747

X

Garet Xanyn
P.O. Box 9168
Fall River, MA 02720

Cara L. Xavier
1363 Old Fall River Rd.
N. Dartmouth, MA 02747

Rongwei Xuan
95 lane, 129 Jin Er Road
Shanghai 200, PR China

Y

Masa Yamaki
881-1 Midoricho
Tokyo 193, Japan

Liming Yang
3123 G Rubble Way
Lafayette, IN 47905

Matthew D. Yetner
26 Apple Orchard Lane
Seekonk, MA 02771

Bonnie S. Yetter
4 Lincoln Dr.
N. Smithfield, RI 02896

Denis S. Young
63 Fairfield Road
Leominster, MA 01453

Emily D. Young
78 Warwick Ave.
Waltham, MA 02452

Lauren Young
245 Ryder Road
Rochester, MA 02770

Duane A. Young-Kershaw
196 Harwich Street
New Bedford, MA 02745

Huishan Yuan
2-17-202 Jiangsu Univ. of Sci.
Zhenjiang, Ji, P.R. China

Sung-Hae Yun
PyungChon-Dong932-7,Hyundal
Kyung Ki-Do, South Korea

Z

Joseph E. Zaccardi
8 Bailey St.
Foxboro, MA 02035

Michael Zekus
39 Rounds Street
New Bedford, MA 02740

Ren Zhang
415 Main Street Apt. 4
Fairhaven, MA 02719

Baosen Zhou
44 Palmer Street
South Dartmouth, MA 02748

Kimberly Zicher
16 Trayer Road
Canton, MA 02021

Karen Ziegler
Herdweg 15
D-73035 Germany

Adam D. Ziegner
237 High Street
Norwell, MA 02061

Lois J. Zitano
P.O. Box 79304
North Dartmouth, MA 02747

David A Zwacki
1022 Ivers St.
New Bedford, MA 02745

Advertisements

"Success usually comes to those who are too busy to be looking for it"
-David Henry Thoreau

Heather Lemieux

I think I can!
We know you can!
You did it!

Love & Pride
Mom & Dad

Bravo, Mon Cou-
Rageux Bachelor.
Je Suis Tres
Fiere De Toi!
Affectueusement
Maman

Congratulations

Bill Langfield!!

Love,
Mom, Dad, Rick, & Gabe

Congratulations!

Brough Master

Love,
Dad, Mom, and Sharon

Jill,

We are very proud of you and hope you will continue to set goals for yourself. The important thing to remember is "you can" realize your goals all of them; don't even settle for less.

Love Mom, Dad & Jay

Congratulations

On a job well done.
Love
MAJ, Jam, HMJ, & WBJ

Erika,

Congratulations!!!!
We're very proud of you.
Love Mom, Dad, & Kim

Congratulations Dianne!!

We are very proud of your many accomplishments, and of the bright, beautiful, caring person you are!
Much Love - Mom and Dad

Congratulations Sarah White!
With love from Mommy and Daddy

Sheila, Congratulations!
You have worked very hard and we are extremely proud of you. Set your goals high, we know you will succeed. We love you very much - Mom & Dad

Congratulations, Lisa!
We are so proud of you and love you very much. Dad, Mom, Jeff & Stacy

Congratulations Em!
We love you! xoxoxo Mom and Amanda

Chris, you've done a super job - met all your goals!
I'm proud of you! Love, Mom

Michelle, The very best & true happiness in your future endeavors. Love Mom

Congratulations Heidi!!!

You've always made us very proud of you. We know you'll do well in Veterinary School.
Love Always Dad and Mom

Eddy, our son, always be yourself and never lose the vision of who you are!
Love you always,
Mom & Dad

Steve Nomes

This is our special message Steve!
This is your big day.
A gift from God, let us rejoice and thanks him. Dad, Mom, Shelia and John are happy and very proud of your success. We love you.

Nomes Family

Sharon, Brenda, & Kiley

We are immensely proud of you.

Congratulations to all 1999 UMD Graduates!

Jenn,

It's been a long mind-boggling, body-tiring, soul-searching four years of college, but you've done it, and we couldn't be prouder of you. It was well worth it. Whatever your dreams, whatever your aspirations, follow them, don't settle for less. We'll be behind you all the way, no matter what you choose to do in life. The future is yours, use it wisely.

Love Always & Forever,
Mom, Dad, Jessica, Rob

To Rui

Love From Mom, Dad, and Veronica
Congratulations
From The Pereira Family
From The De Farias Family

Eric,

We commend you for always seeking excellence in your life. We are so proud of all you've accomplished, and wish you continued success .
God Bless you always,

Love,
Mom, Dad, Melinda & Stacie

Jennifer:

Your school years now behind you a whole world of opportunities awaits you.

Your hard work will now start to pay off for you.

Your entire family are all so proud of you. Good luck & much success.

Love
Dad, Mom & Amy

Look who's graduating in '99'!

WHO, ME?

Congratulations & much love to Brett from his family.

Aimee

We sat together on the steps of Nursery School...crying.
You because you didn't want to go...
and me because I didn't want to make you go. Today, we will be crying "Tears of Joy" because of what you've accomplished since those days on the nursery school steps.

I Love you,
Mom

Congratulations Aimee

We love you, and are so proud of you for all the hard work, and for all the times when it wasn't that easy to pull this off!
You did it!

With love always
Mom, Kimberly, Jimmy & Carl

Congratulations
Sandy!

We wish you the best in every thing you do.

Love,
Mom, Dad, Sally, and Steven

Sheila:

Over and over you've showed us how special you are.

We're very proud to be your parents, and we're especially thankful that we're also friends.

Love,
Mom and Dad

To Kraig Choquette

Words can't express how proud we are of you. Congratulations for getting through it all; we knew you would. We love you very much.
Strive for the best!!

Love,
Mom & Dad

Stacie Uhlman!

You've
Come A Long
Way Baby.

With Pride,
Mon & Dad

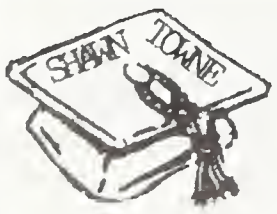

Congratulations!
and best wishes for the future

LOVE
JEN, DANIELLE, ROSE
TED & SCRAPPY

CONGRATULATIONS
WONDER WOMAN
JEN

LOVE
MOM
DANIELLE
TED
SCRAPPY
SHAWN

Kevin,

We are very proud of all that you have accomplished through sheer determination and hard work. Congratulations on receiving your degree.

Love,
Mom & Dad

1st Grade

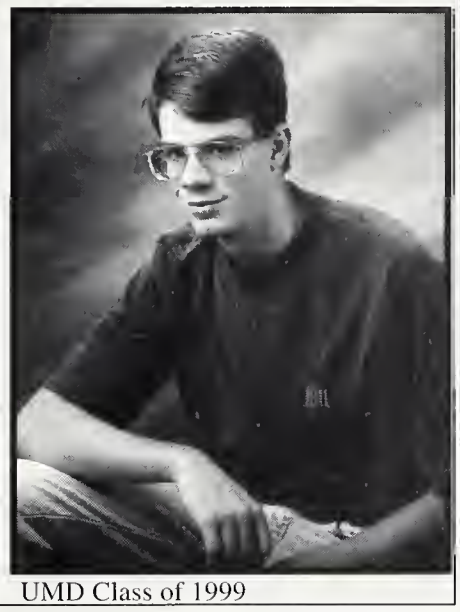

UMD Class of 1999

Congratulations

Jeffrey

We wish you much happiness and success with your new future.
We are so proud of you.

Love,
Mom, Dad, Scott and Dawn

Jessica,

May your life be as happy as you have made ours.

Mom, Dad, & John

Matthew,

Success in life is measured not by how far you go, but by the direction you take.

Love and Best Wishes,
Mom, Dad, and Mark

Stephanie,
Be you Best!
We're so proud of you!

Love,
Mom & Dad
Kristen & Michelle

It's a funny thing about life;
If you refuse to accept anything but the best,
you very often get it.
- Somerset Maugham

Congratulations Re-Re, love Louie. Dear Christie: You did it! The moment you have been waiting for at last. We are immensely proud of you. All our love, Mom, Dad and Stacey. Dear Christie: You made it! Your tenacity will take you to the top of the corporate world. We love you, Ti Tia, Cliff and Brian

Carl,

We are so proud of you today and everyday. You have made so many goals! Keep shootong for success.

Congradulations!

With all our love,
Mom, Dad, John, Lisa, Dennis and Toni Anne

God Bless you in all you do.

Dear Melissa,

Our little princess has grown into a young lady. We are very proud of you. May all your dreams come true in the future.

Love,
Mom and Dad

Dreams

Hold fast to dreams
For if dreams die
Life is a broken-winged bird
That cannot fly.

Hold fast to dreams
For when dreams go
Life is a barren field
Frozen with snow.

To Our Daughter Jamie B.

Congratulations!

May All Your Dreams
Come True

From Your Very Proud
Mom and Dad

Congratulations Deedles!

You have accomplished so much and we are all so proud of you!

Love,
Dad, Nic and Mary

To our little Portulaca,
Not such a disagreeable child after all, you're Perfect.
Love Mom & Dad

Congratulations Jea!

We are all real proud of you - this is one of the many reasons why.
Love,
Mom & Dad

Dear Joe,

Congratulations on your Graduation! With much love and pride, we sincerely offer you our very best wishes for a happy, healthy and successful.

Mom and Dad

Dear Michael,

We always knew this day would come, but who knew it would come to quickly?

Through the years you have brought us such joy. You are a wonderful son and brother and we are all so proud of you.

We just know that dad will be looking down from heaven today with a big smile on his face. Congratulations on your special day. Enjoy life to the fullest, Mike, and your future will be wonderful!

Lots of love,
Mom, Elizabeth, and Philip

Nurse Nancy!

Congratulations!

We're so proud of you!

We love you,
Mom, Dad, Tim, Pat, & Alex

Doreen,

This is the moment we all realize just how special you are to us. We are so proud of you! Your hard work and dedication shines through. We always knew you would make it. May God bless you always and forever.

Love,
Daddy, Mommy,
Suzy, and Nancy

Congratulations to the MLS Team!

"How long a time lies in one little word!"

William Shakespeare

"WOW!!!"

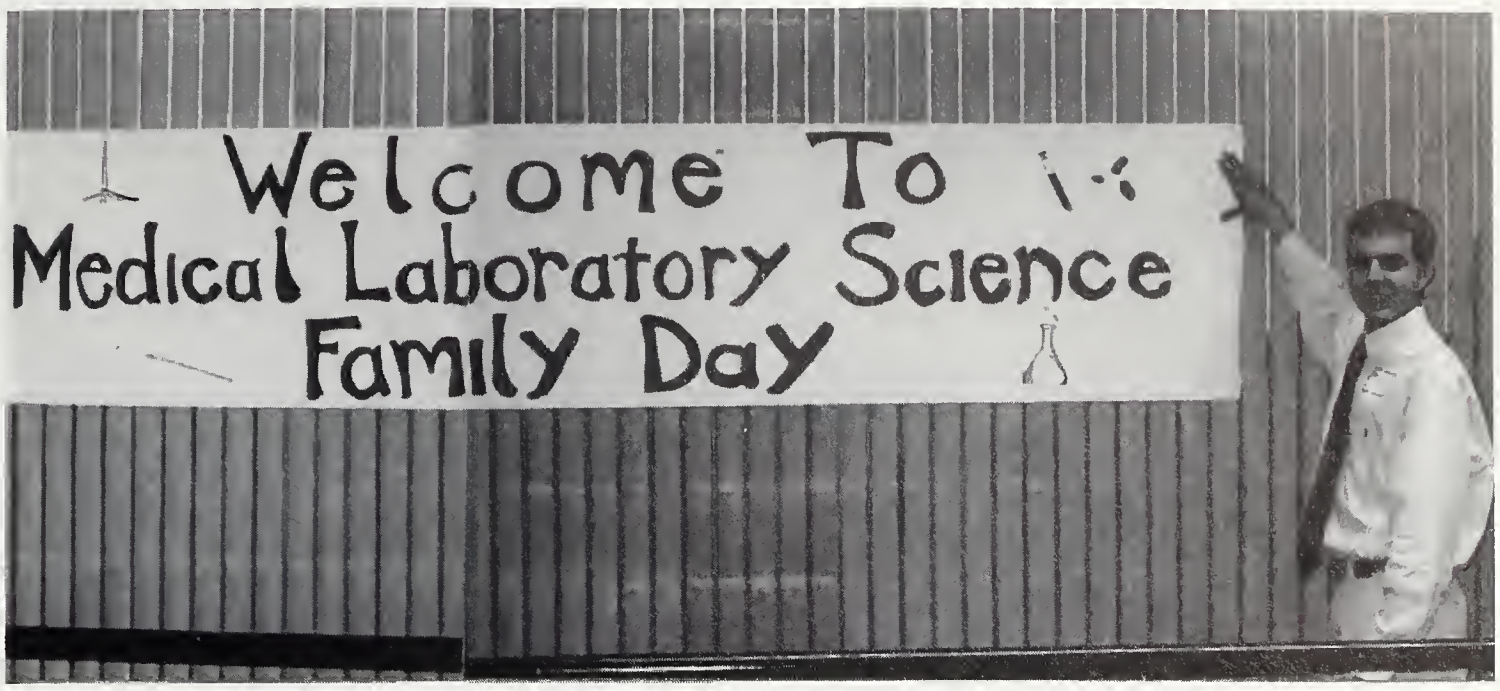

We are, for <u>many</u> reasons, so very proud of you

Love, Always

Dad, Mom, Jon, Sarah, Joel

Congratulations to a wonderful daughter.

We love you very much.
Good luck in the future.

Love,
Mom, Dad, Kyle, John, Kim
& Nicholas

MIKE MCCARTHY...

We are so proud of your talent and creativity - from the lively sculptured bust of Bill Parcells, to the irreverent life size caricature of the randy Bill Clinton.
And we thank you for sharing your creations with us.

We are proud of the dedication and determination you have demonstrated with your studies and continuing to follow your dream.
And we thank you for respecting the value of our investment.

We are proud of your incredible wit and sense of humor.
And wee thank you for bringing us endless fun and laughter.

We are proud of the effort you put into the UMASS football team - never caring to be the star, nut always in for the long haul.
And we thank you for showing us the true meaning of "team spirit."

We are proud of the sensitivity and caring you put into your personal relationship.
And we thank you for bring Sharon into our lives.

We will be proud to watch you receive your degree, to start your career, and begin your professional life.
And we thank you, every day, for the joy you bring to our hearts.

Love,
Mom & Dad

Congratulations!!
John

Excellent Job!
We are very proud!!!!

Love,
Mom, Dad, Bill, Mike & Amy

GO JENNY AND PEPPER!

JENNY MORSE LIVES LIFE----EVERY MINUTE OF IT!

CONGRATULATIONS!

WE'RE SO PROUD OF YOU!

LOVE ALWAYS,

MOM, DAD, BECKY, COLLEEN, GAIL AND FAMILY

Rebecca Mary Brown

Daughter, Sister, Mother

Beck,
We are so very proud of you, not only for your hard work and ambition, but because of who you are to each of us. As a very young woman you brought Danny into the world, and true to your aspirations, you continued to pursue your education. Graduating from high school a year early to enter college, you studied and worked, and learned your way as a mother. Your way of striving for the best, and looking forward to the future is a strength that has, and always will, serve you well. At age twenty one have lived experiences beyond your years. You are full of life and love, you are an adventurer. Fill your life with all that it can hold, and share your wondrous spirit with others. Always and forever, we love you and respect you. Mom, Dad, Amy, Katie, Marcus, & Your Danny.

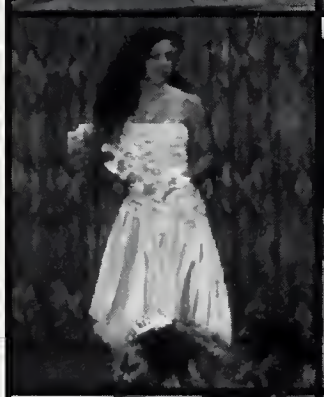

There are miracles in life I must achieve,
But first I know it starts inside of me,
if I can set it, than I can be it,
If I just believe it, there's nothing to it,
I believe I can fly,
I believe I can touch the sky,
Think about it every night and day,
Spread my wings and fly away,
I Believe I can soar,
I see me running through that open door,
I believe I can fly,
I believe I can fly,
I believe I can fly,
Fly, Fly, Fly! R. Kelly

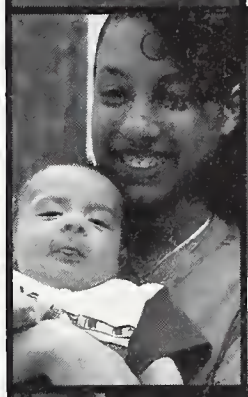

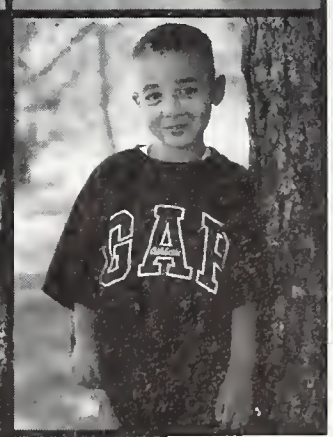

Congratulations to the Class of '99

Best of luck in your future endeavors.

-UMass Dartmouth Foundation, Inc
Proud to be of service to the UMass Dartmouth Community.

Congratulations Graduates

from the

Scrimshaw Staff

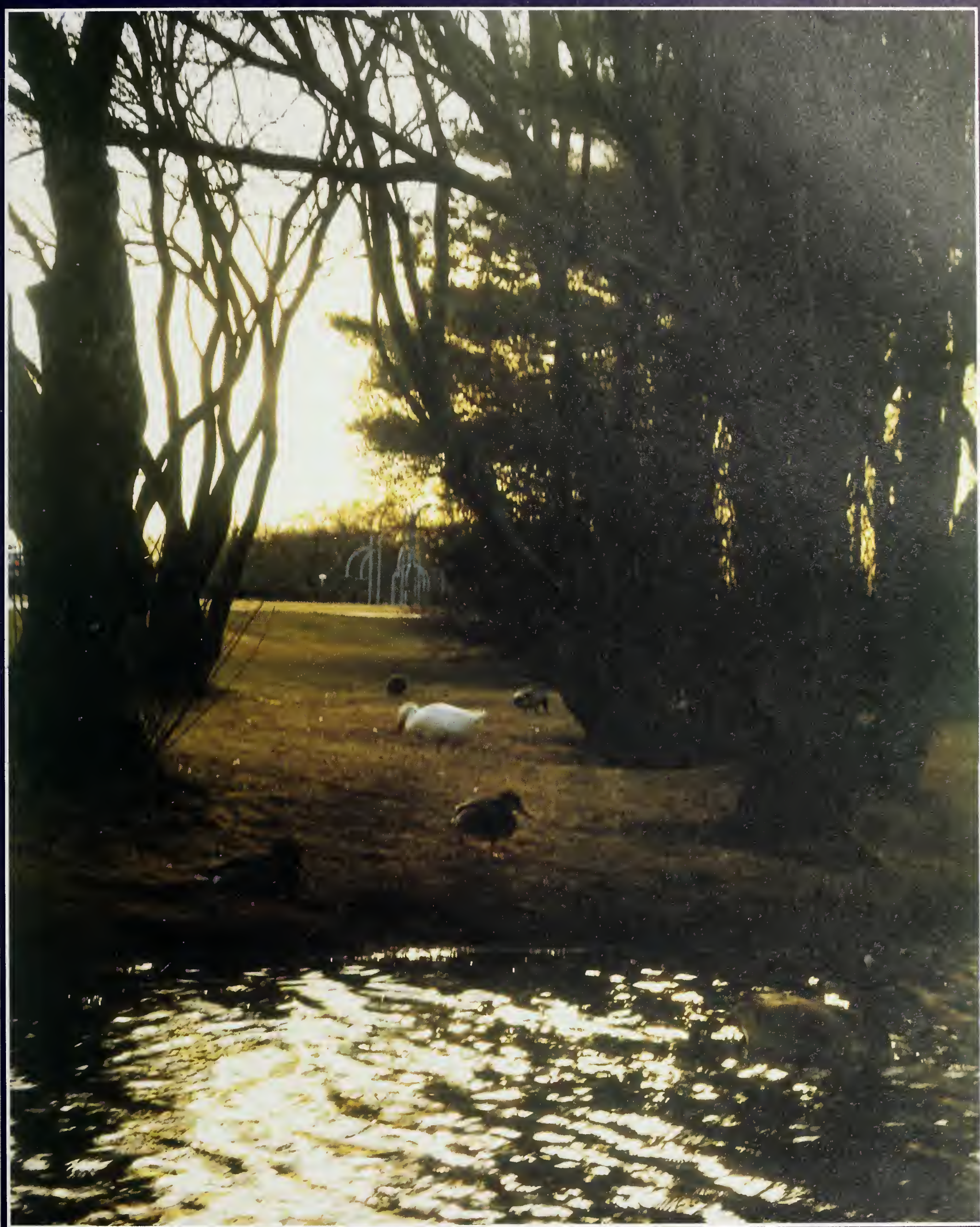

1000

Chinese perfect gunpowder and begin to use it in warfare

Scotland becomes united down to present border of England

Printing by moveable type invented in China

Split between the Catholic Church of Rome and Orthodox Christian Church of Byzantium

Mechanical clock, driven by water, built in Kaifeng (capital of China)

Crusaders capture Jerusalem in Palestine

1100

c. 1000

Anasazi people in North America build cliff dwellings at Mesa Verde, Chaco Canyon, and the Canyon de Chelly

1034

In Egypt, cloth is stripped from mummies to make paper

1045

Paris University is founded

1054

Teutonic order of Knights, a military society, set up in Germany to defend Christian lands in Palestine

c.1090

Truce between Richard I of England and Muslim Salladin ends the Third Crusade

1099

1200

Cambridge University founded

1100

Mongol Empire seized by Gengis Kahn

1140

King John of England seals Magna Carta giving more power to barons

1150

Venician explorer Marco Polo sets out for China

1190

Sequins coined in Venice, Italy

1192

Invention of spectacles in Italy

1300

1200

Huge stone walls erected on Easter Island

1206

First public striking clock erected in Milan, Italy

1215

Black Death (Bubonic Plague) reaches Europe

1271

Jacquerie revolt; peasant uprising north of Paris, France

1284

Chaucer writes his first book, the *Book of Duchess*

c.1290

1400

Expansion of Aztec empire in Mexico

1300

Joan of Arc burned at the stake by the English

1335

First Bible printed in Europe by Gutenburg

1347

King of France establishes postal system

1358

Columbus lands on Bahama Islands, Cuba, and Hispaniola

1370

Portuguese Vasco da Gamma rounds the Cape of Good Hope, South Africa and sails on to India

1400

1431

1455

1464

1492

1497

1500

French explorations of Canada begin

Martin Luther publishes 95 objections to Catholic practices

Death of Italian Renaissance artist Leonardo da Vinci

Graphite pencils invented

English seaman, Francis Drake, sails around the world

First newspaper printed

1600

c. 1500

Founding of Jamestown,VA: first of the 13 colonies

1517

Pilgrims landed in Plymouth

1519

Harvard College was founded, first institution of higher learning in the colonies

1536

Grand Dictionnaire Historique, first alphabetically ordered dictionary

1577

Glorious Revolution in England: parliamentary supremacy is confirmed

1597

1700

Age of Enlightenment introduces revolutionary new ideas to Europe

1607

Ben Franklin founds the first public library in US

1620

Electric telegraph invented by Charles Morrison

1636

American Declaration of Independence

1674

US Constitution drawn up

1688

First British convicts shipped to Botany Bay, Australia

1800

c.1700

Volta, an Italian scientist invented the electric cell

1731

Brittish burn White House

1753

California Gold Rush

1776

Civil War in US

1787

Edison invents the electric light

1788

1900

World War I

1800

Outbreak of the Second World War

1812

President JohnF. Kennedy was assassinated

1849

Assassinations of Reverend Martin Luther King JR., and Sen. Robert Kennedy

1861-65

First man on the moon (US)

1880

President Clinton is impeached

1914-18

1939

1963

1968

1969

1998

the UMass Dartmouth

Torch

Congratulations to the following *Torch* members on graduating from UMD.

Keri McConnaughey - Editor-in-Chief (Fall of '98)
Chris Marino - Editor-in-Chief (Spring of '99)
Ryan Wood - Managing Editor (Spring of '99)
Dianne Willens - Business Manager
Lisa Haynes - Advertising Manager
Jason Magner - A&E Editor
Megan Tench - News Editor
Kristen Leary - Co-Sports Editor (Fall of '98)
Tisha Simms - Layout Director
Allison Hewey - Office Assistant

Your hard work and dedication was appreciated and will not be forgotten. The entire staff wishes you the best of luck in whatever path you take in life.

Congratulations

to all of the

Phi Sigma Sigma

Graduates

Jennifer Bernard
Faye Boardman
Jennifer Braga
Kara Brown
Carla Carvalho
Michelle Comeau
Nora Donovan
Melissa Eldridge
Tracy Forgue
K.J. Furtado
Kristina Johnson
Elizabeth LaViska
Kerri Meulman
Sabrina McIntosh
Lia Metrakas
Nancy Moniz
Danielle Renaud
Shan Superchi
Staci Watkinson

SUBWAY™

The Way a Sandwich Should Be.

Congratulations to the Class of 1999!!

Dartmouth Towne Center
N. Dartmouth, MA 02747
Call us at (508)999-3600

THE CASTELO GROUP

ERA CASTELO REAL ESTATE
CASTELO INSURANCE
CASTLE MORTGAGE

ERA REAL ESTATE

BROKERAGE, INC License#MB0962

COMMITTED TO SERVE THE BRISTOL COUNTY COMMUNITY.

"YOUR ONE STOP *SERVICE"*

FOR ALL YOUR REAL ESTATE, MORTGAGE, & INSURANCE NEEDS

TWO LOCATIONS TO BETTER SERVE YOU

1815 ACUSHNET AVE., NEW BEDORD —— (508) 995-6291
701 DARTMOUTH ST., SO. DARTMOUTH —— (508) 997-3399

Oriental Pearl Restaurant

Chinese, American, & Szechuan Cuisine

Dine-In or Take-Out
Call Us at:
(508) 675-1501 or (508) 675-1502
576 State Rd. (Rte. 6) Westport, MA

Live!
Entertainment
(Friday & Saturday)

Cocktail Lounge
Karoake on Sundays
Lunch & Dinner Daily Specials

Design N More
"A Mall in one Store"

Designs N More

Pager / Cellular / 2-Way Radio Service and Sales
Nextel / OmniPoint Authorized Dealer.
Custom Engraving, Weddings, Autos Etc. . .
Ear Piercing, Clothing, N Much More. . .

VISIT US
FOR THE LOWEST PRICES IN TOWN

QUALITY and SERVICE

473-B Ashley Blvd.
New Bedford, MA 02745
(508) 998-2558
Fax 995-4797

Sterling Silver, 10 kt. Gold
Wholesale Prices

MOTOROLA

INCENCE • KEYCHAINS • SILVER JEWELRY

• Beeper Service & Accessories
• And Much More ...

BUNGEES • CHAINS
CUSTOM CASES

SERVING EASTERN MASSACHUSETTS • MAINE • VERMONT
BBB
MEMBER

SPARKS
Computerized Car Care
999-0092
While You Wait Service
BUSINESS HOURS
Mon-Fri 8am-6pm
Sat 8am-4pm
425 State Rd., Rte. 6, Dartmouth • Across from BJ's Wholesale Club

Thank you for the continued support from the UMass students!

CINEMA 140
RTE. 140 & HATHAWAY RD. 999-6577

Special Student Discounts

$4.50 Evenings with College I.D.

376 Hathaway Rd.
New Bedford, MA 02740

Office
(508) 999-4240

Short Cuts
Hair Designers

Congratualytions to the Class of 1999

634 State Road
North Dartmouth, MA 02747
Phone: (508)990-1800

PROFESSOR'S
HEALTH & FITNESS CLUB
"BODY EDUCATION"

(508) 993-7900

Open 5am-10 pm

Student Memberships Available
. Over 20,000 sq. ft. workout space
. air conditioned
. rubberized indorr rtunning track
. tread mills
. step machines
. life cycles
. Tae boa
. recumbent bikes . etc.
. aerobics/step aerobics with separate entrance.
. indorr basketball court
. speed and heavy bags
. large free weight area
. Nautilus
. Tanning
. Workout clothing and gear
. Juice bar . vitamins and supplements
. personal trainer
. personalizaed programs available
. individual instruction
. nutritional counseling
. T.V. monitored parking lot

Located 3 blocks south of Nash Road. 53 Church Street. New Bedford

Finally... A Place forYou!

Visit Diva's Closet for Fresh, New Styles and the Latest High Fashion Clothing

- Plus Sizes
- Fashion Consulting
- Ask about our Special Request Service
- Hair Accessories
- Hats
- Handbags
- Jewelry
- Evening Wear
- Bridal
- Casual

Diva's Closet

Your ONE STOP fashion & accessories boutique

Located in the N. Dartmouth
Call Us: (508)984-5033
Visa, Mastercard, and Discover Accepted

Avenue Billards

2108 Achushnet Ave.
New Bedford, MA 02745
Call Us: 995-8127

Behind CVS Pharmacy

Pool, Food, and Video

Fully Air Conditioned

Sweet Petite

·Coffee
·Cappicucino
·Latte
·Ice Tea
·Flavored Coffee
·Ice Coffee

Homemade baked goods:
- Variety of Muffins
- Cakes
- Cookies

Delicious Sandwiches served:
- Chicken Salad
- Ham & Cheese
- Tuna Salad
- And much, much, more

Call us!
(508)9991-7456

505 State Rd.; N. Darmouth, MA 02747 *(Right next to Sun Days, across from Wal-Mart on rt. 6)*

Sun Days

Tanning, Etc.

"Where every day is a Beach day"

Cross Roads Plaza

(across from Wal-Mart on Route 6)
503 State Rd. No. Dartmouth

992-8250

Also: Ear Piercing
Call for details.

•Student Specials•Brand New Beds•First Visit Free

Student Specials

1 visit	~~$5~~	$4
6 visits	~~$28~~	$22
10 visits	~~$40~~	$33
15 visits	~~$55~~	$45
1 month unlimited*	~~$65~~	$55

Open 7 Dyas a Week
Monday - Friday 8am - 9pm
Saturday 9am - 5pm
Sunday 10am - 3pm

We accept Mastercard, Visa, Discover, & Personal Checks

*7 days a week if you choose.

227 State Rode
Route 6
No. Darmouth, MA 02747
(508) 999-4910

Mike Sweeney
General Manager

We're Turning Up The Heat

CALL US!
999-2911
972 Kempton Street
991-3030
109 Rockdale Avenue
Comments, compliments or complaints?
Call us & let us know how we're doing!
Locally owned & operated
by Nelson Hockert-Lotz

"Delivering a Million
Smiles a Day"

***UMass Pass excepted

Irish Immigrant Pub

818 Kempton Street
New Bedford, MA 02740
Tel: 508-993-0990

Congratualtions to the Class of 1999

We're very proud to be serving the UMass Community

http://members.a.o.l.com/gem0680/irishpub.html

The Symposium, L.L.C.

Family Dining

Cangratulations to the Class of 1999

851 Mt. Pleasent St., New Bedford, MA 02745

All major credit cards & checks are accepted

Dine-In or Take-Out

Call (508)995-8234

Best Wishes to the Class of 1999 From Your Friends at

The Award Winning Comfort Inn of North Darmouth

171 Faunce Corner Mall Road

Call us for reservations:

(508)996-0800

Newly Renovated

Escape to Fitness

"The Total Super for Women"

UMass Special
Limited offer to first 50 students
Sept. 1, 1999 - May 31, 2000

$129.00

$149.00

Offering:
- Step Classes
- Bofy Sculpting
- Hi Low Aerobics
- Tae Bo Class
- Cycle Classes
- Ircuit Classes
- After Aerobics

- Personal Training
- Treadmills
- Lifecycles
- Cross Trainners
- Stepmills
- Free Weights
- Cicruit Training
- *Much much more*

Call 998-7933

500 Kings Highway
New Bedford, MA 02746

Colophon

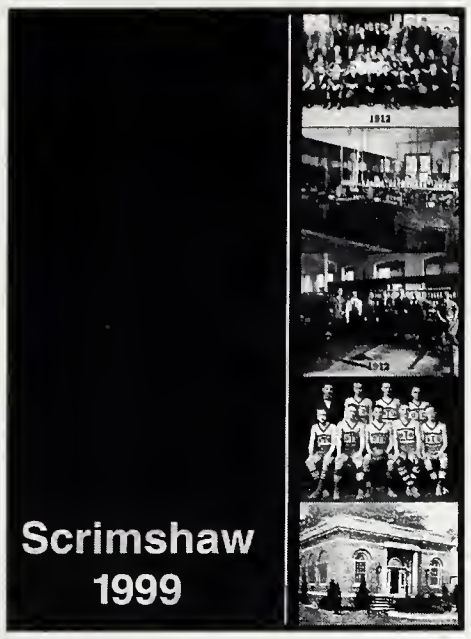

Volume 39 of the *Scrimshaw* Yearbook was printed by Jostens Printing and Publishing, P.O. Box 297, State College, PA 16804-0297.

Cover

The cover is a tri-bound/litho combo. The base material is Basin 517 with High Gloss LT 478. The inks applied to the Litho material are Gloss Black and Metallic Gold (873). The litho material has a matte lamination. The "Scrimshaw" and "1999" is HelveticaNeue Medium Font, bevel cut with Pat Gold Dust Foil (365). The artwork is Pat Gold Dust Foil (365). There is a 1 point debossed book line to the left (front cover) and right (back cover) of the litho material. The photographs were provided by UMass Dartmouth Archives, UMass Dartmouth Library Photographic, and John Pereira. The cover was Designed by Jessica Stevens, John Pereira, and Kristi Oliver.

Endsheets

The front and back endsheets is a snow white material. Both images were provided by UMass Dartmouth Photographic.

Paper Stock

All pages were printed on 80 pound matte paper. A matte finish and gloss varnish was applied on pages 192-184 (1-9).

Typography

All body copy is 11-point Clearface Regular Font. Headlines is 36-point MediciScript Font. All Subheads is 18-point HelveticaNeue MediumExt Font. Authors is 12-point HelveticaNeue LightExt Font. Captions is 9-point Clearface Regular Font. Photo by is 7-point HelveticaNeue LightExt Font. Folio is 9-point HelveticaNeue Medium Ext Font.

Design

The book was produced entirely on Macintosh computers using Adobe PageMaker 6.5, Photoshop 5.0, Microsoft Word 6.0, and Yeartech desktop publishing software.

Photography

Graduate portraits were taken by Davor Photography, 654 Street Road, Bensalem, PA 19020-8507. Portraits were taken in December and April for one week. Graduates paid a $5 sitting fee. Photographs were processed and printed by Davor Studios and Converse Photo Supply.

Finance and Operation

The Scrimshaw is an entirely student run publication. The Scrimshaw was both produced and managed by students. All monies were received from Student Fees and from book sales, portrait sitting fees and advertisement sales. The total press run was 1.300 books.

The 1999 Scrimshaw is copyrighted by John Pereira, Editor-in-Chief. No part of this book may be reproduced in any form without prior written consent of the Editor-in-Chief or the Scrimshaw Editorial Board. Direct all inquires to Scrimshaw, 285 Old Westport Rd., North Dartmouth, MA 02747; 508-999-8161; scrimshaw@umassd.edu

©1999 Scrimshaw

Editorial Page

Scrimshaw Staff

Editor-in-Chief & Business Manager
John Pereira

Layout Editor
Jessica Stevens

Assistant Layout Editor
Christina Stone

Layout Staff
Mike Murphy

Co-Photo Editors
Kristi Oliver
Stacie Steensland

Assistant Photo Editor
Karen Dyer

Photo Staff
Sarah Carriere
Aaron Fraser
Brian Twyeffort

Copy Editor
Kristen Regan

Assistant Copy Editor
Dino DiPasquale

Copy Staff
Rebecca Mattson

Illustrator
Amanda Stenquist

Ad Manager
Virginia Ransbottom

Front Row L - R: Kristen Regan, Jessica Stevens, John Pereira, Virgina Ransbottom
Back Row L - R: Chrissy Stone, Dino DiPasquale, Sarah Carriere, Karen Dyer

Special thanks to...

Norvel Garnett, *Jostens Representative*
Caren Korin, *Davor Representative*
Dr. Diana Hackney, *Vice-Chancellor of Student Affairs*
Dr. Susan Costa, *Associate Vice Chancellor of Student Affairs*
John Laughton, *Dean of the College of Visual and Performing Arts*
Jim Mullins, *Administrative Assistant of Promotions for Athletics*
Manny Pereira, *Library Photographic*
Dr. Peter Cressy, *Chancellor*
William Bulger, *UMass System President*
Chris Kaylor
Ann Valentino
Louise Boudreau
Laura Donlan
Ryan Ashley

Advisory Board

Overall Adviser
Karen Aude & Michael Laliberte

Photo Adviser
D. Confar

Copy Adviser
Patricia White

Editor-in-chief's Letter

Yessss!!! The big day, Graduation, has come and gone. For all the graduates who have spent four, five, six, or more years: congratulations. You have endured uncountable long nights of studying, the frustration of traffic when coming to school, some-what descent cafeteria food, and the incompetence of many administrators, faculty, and staff on our campus. Sure College life had a few bad moments. But hell, who can forget those alcoholic parties known as Ratts, the parties in the Dorms and Dell with the freshmen, getting an A on an exam when you only studied 10 minutes before class, and getting that piece of paper saying you graduated from the University of Massachusetts Dartmouth. You have experienced a lot during your relatively short time at UMass Dartmouth. During that time, there has been a word indirectly taught to you. A word notorious for what happens in our society: *change*.

In your studies you have been taught skills which one needs to survive in our current society. One of those skills is the ability to have an open mind when dealing with problems. By stepping back from the problem and analyzing it, you perceive things in a new light. If done correctly, you will realize the solution is easier than you think. If you think about it, change is the key to surviving our quick-pace-thinking world.

The word, *change,* strikes fear to their hearts of many people. Others anticipate change as if it's the only thing they live for. It's one of those things you just can't hide from, even if you try to. Thanks to some courageous individuals who didn't hide from it, many of the common luxuries we take for granted wouldn't exist. Cars, pencils, airplanes, newspapers, photographs, and even sandwiches are only a small example of the result of change. But wait! There is more.

In just the past 50 years, we have seen the invention of computers, space travel, fleece, and the ability to win a war by only using airplanes. All of this was cmae from individuals who were willing to go against the critics and decided that they wanted to change the way the average person went about doing something.

To the class of 1999, I challenge you to constantly fight for change in your lifetime. Some of those who dredd the idea of change say "it's bad!" Others, like a broken record, repeat themselves saying, "Why should we change it if there's nothing wrong with it?" If there were no problems in the world, then why do we have thousands upon thousands of people suffering every day? Lets face it, the world is not perfect, but with the changes we do, we come pretty close to it. In conclusion, change is a hard thing to except, but once you come to terms with it, you will embrace it forever.

Sincerely,

John Pereira

John Pereira
Scrimshaw Editor-in-Chief

The opinions expressed on this page are not necessarily those of the college, university, or student body.

Epilogue

Illustration courtesy of Equus Design Group Incorporated

Future

by Dino DiPisquale

Now that you know what has been , you will now be told what's to come. The future of UMass Dartmouth looks as bright as a thousand sunrises. Many positive steps will be taken to improve the University over the next year or so. Three projects in particular are in the works even as this epilogue is being written. The first is the breakdown of the suite system in the residents halls. Each floor of each phase will be united as the suite walls will be demolished and new bedrooms will be added. The hallway s will serve as a living room area and kitchenette. This decision was made to accommodate the large demands of housing and undo the triples in the dorms.

To further accommodate resident students, a new phase will be added to the residents halls. This new building will be located either near the campus entrance or near the police station. All dorms will be made more modern as ideas, such as a card swiping entrance system and more handicapped friendly facilities, are on the drawing board. The entrances to the buildings will be made to look more like the lobby of a hotel ; a combination of convenience and style that will give residents a place to gather and socialize.

As the residents halls expand, so do the athletic facilities . A total of three million dollars in state funds was given to UMass Dartmouth for an addition to the Tripp Athletic Center. The addition, located on the west side of the Tripp Center, will house a new aerobics room and fitness center/weight training area. Also, new men's and women's lockerrooms and restrooms will be included as well as an office, storage facilities, and lobby area.

The new weight room will contain existing and new equipment, along with new cardiovascular equipment. The aerobics studio will be used for recreational, intermural, and instructional activities as well as aerobics.

Index

A

Association for Computer Machinery.....169
Alpha Sigma Tau.....108

B

Baseball.....102
Basketball (Men).....131
Basketball (Women).....135
Beta Theta Pi.....168
Board of Governors.....161

C

Campus Design.....160
Career Expo.....111
Chancellor's Letter.....179
Cheerleaders.....119, 118
Circle K.....151
Colophon.....6
Commencement.....95 - 111
Cross Country (Men).....165
Cross Country (Women).....164

D

David J.....134
Dedication (Richard Waring).....189
Dr. Cue.....149

E

Economics Association.....150
Editorial Page.....5
Editor-in-Chief Letter.....4
Eighty Eight Day Ratt.....124
Equestrian.....158

F

Fiance & Investment.....145
Field Hockey.....163
Fifty Day Ratt.....110
Football.....155

G

Golf.....112
Graduates.....79 - 43
Graduate Directory.....42 - 31

H

Homecoming.....157, 156
Honors Convocation.....105, 104
Harshbarger's Visit.....148

I

Ice Hockey.....125
Indoor Track and Field (Men).....129
Indoor Track and Field (Women).....129
Institutional Leaders.....183

J

Jimmy Buffet Ratt.....147

K

King and I.....141

L

Lacrosse (Men).....121
Lacrosse (Women).....120
Little Shop of Horrors.....109

M

Masspirg.....144
Memorial (John Cumiskey).....188
Midnight Madness.....154
Millennium Timeline.....112

P

Phi Sigma Sigma.....139
Portuguese Language Club.....138
President's Letter.....182

Q

Quaters for Christmas.....142

R

Residence Hall Congress.....133

S

Senior Citizen's Dinner.....143
Senior Honors Recognition Dinner....97, 96
Senior Pancake Breakfast.....101, 100
Sigma Tau Gamma.....132
Skate Night.....130
Soccer (Men).....152
Soccer (Women).....162
Society of Woman Engineers.....127
Softball.....103
Spirit Group.....126
Spring Break.....123, 122
Student Activities Board.....117
Student Senate.....116
Swimming and Diving (Men).....137
Swimming and Diving (Womrn).....136
Swing Night.....146

T

Tennis (Men).....113
Tennis (Women).....153
Theme Descritption.....190
Torch.....107

U

United Brothers and Sisters.....106

V

Volleyball.....159

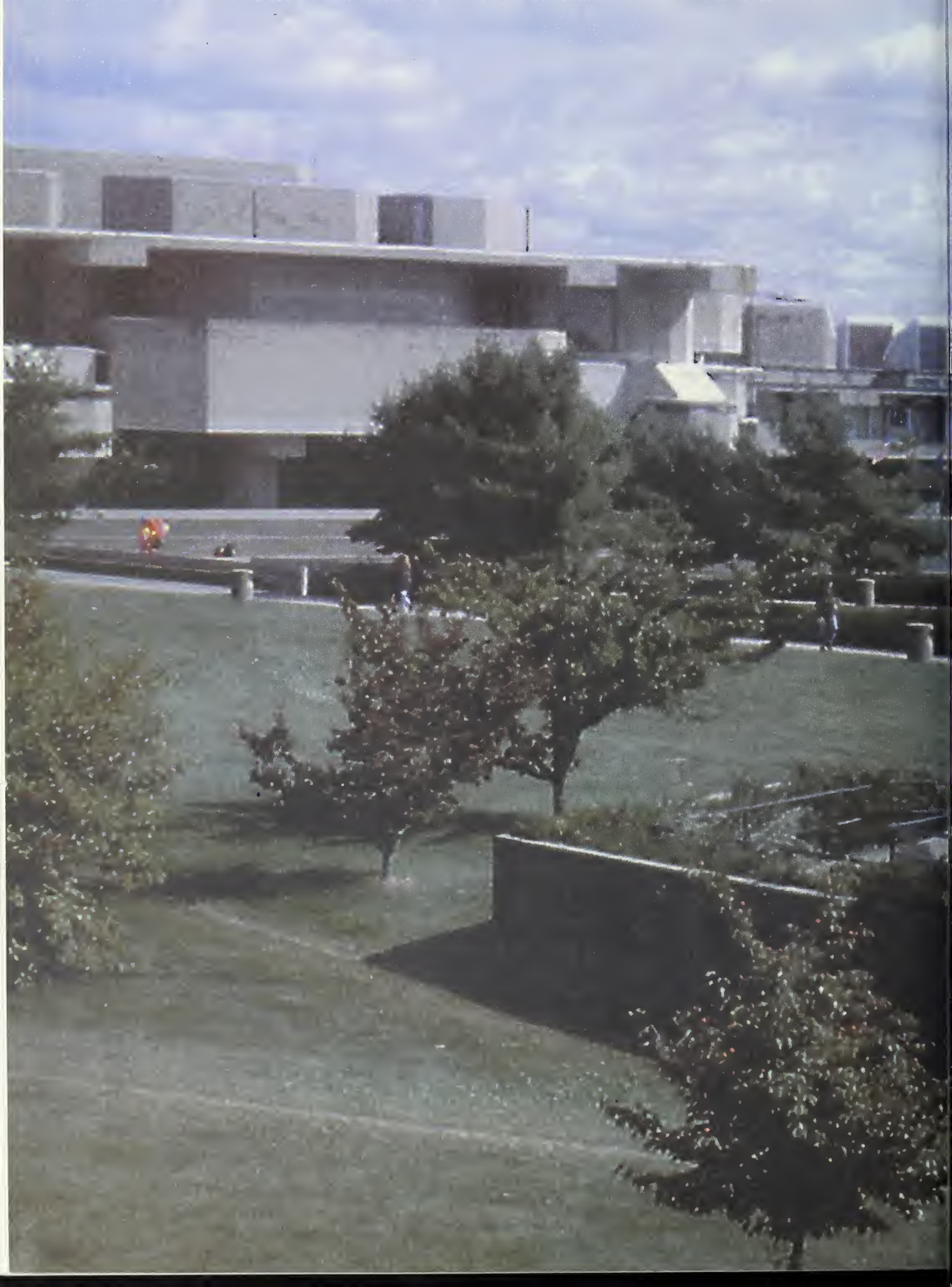

UMASS Dartmouth
3 2922 00508 699 3

1943

1964

1988

UNIVERSITY of
MASSACHUSETTS
DARTMOUTH
1991

1999